

2022
ANNUAL REPORT

Breathtaking DISCOVERIES



Life-Changing CARE



**National Jewish
Health®**

Breathing Science is Life.®



Breathtaking Discoveries Life-Changing Care

Working at the intersection of discovery and care is one of medicine's great opportunities. It offers an amazing platform for positively impacting lives that we at National Jewish Health never take for granted. When physicians, caregivers and researchers pull together and solve new challenges, the results are breathtaking. When these discoveries and solutions guide care for patients, the results can change lives. This connection remains an unwavering part of our mission, one that we are always eager to share. Breathtaking Discoveries. Life-Changing Care.

TABLE OF CONTENTS

Leadership Letter	2
Breathtaking Growth	4
Center for Outpatient Health	6
Morgridge Academy	8
Center for Post-COVID Care and Recovery	10
Life-Changing Care	14
Patient Stories	
Program Overviews	
Breathtaking Discoveries	32
Research Accomplishments	34
Recognition	36
Collaborations	38
Financial Report	40
Faculty, Officers and Leaders	42
Life-Changing Giving	48
Special Gifts and Events	58
Honor Roll of Philanthropy	66

LEADERSHIP LETTER

We have much to celebrate this year, beginning with the opening of our new Center for Outpatient Health last October. This carefully planned clinical space is now providing much-needed modern facility support as we care for more children and adults who come to us with a variety of lung, heart, gastrointestinal, immune and related diseases. We also have begun to reimagine and remodel existing space in our Smith and Goodman buildings, including a renovation that is now underway to expand capacity for our Minimally Invasive Diagnostic Center. We are identifying new ways to utilize space for ongoing and increased research, enhancing the support for the robust efforts we have in these areas.

At the same time, we are appreciative that the global pandemic we have all faced since its emergence in 2020 is waning. Though COVID is not yet conquered, we have safe and effective vaccines available and a wider array of treatments that are lessening the impact on most people. In addition, while there is still much to learn about the virus and how it affects individuals, we can now move forward with a greater sense of confidence. Our faculty and staff, who have made herculean efforts during the pandemic, continue to excel in their work at National Jewish Health despite facing challenges in their own lives during these times.

At National Jewish Health, we continue to focus on the needs of our patients — both children and adults — who have been affected by COVID-19. Our Center for Post-COVID Care and Recovery treats a broad range of COVID-related issues and, in particular, offers care for those who are suffering the symptoms and effects of long COVID.

Even more broadly, our National Jewish Health 2022 Annual Report details many of the ways in which our doctors, researchers and staff have worked together over the past year, helping individuals who need care and treatment, while also focusing on advancing research.

Breathtaking Discoveries and Life-Changing Care are brought to life in these pages through the eyes of patients such as Tim Farquhar, a pilot from Atlanta who feared he might not fly again. A trip to see doctors at National Jewish Health brought a diagnosis of bronchiectasis and lung infections and guided him onto a life-changing treatment plan. Or, consider 8-year-old Layja, who had a rare inflammatory disease that needed to be diagnosed before she could be successfully treated. Her life was changed through the efforts of caregivers in our Pediatric Day Program.

Read how our early lung cancer screenings are improving outcomes for patients and how the health of the heart is tied directly to many other illnesses, including cancer and lung disease. Our researchers have published studies this past year that help identify how some asthma genes work, which in turn will help identify pathways to new possibilities for treatments. You can read about research on the effects of vaping and about a new tool built to help address disparities in cystic fibrosis diagnosis. You also can learn how a video game is helping patients with lupus improve their cognitive function. These are only a few of the many stories and achievements that we celebrate in our 2022 Annual Report.

We invite you to read on and learn more about how our caregivers, researchers and staff truly deliver breathtaking discoveries and life-changing care to improve lives throughout our communities and the world.



Michael Salem, MD, FACS
President and CEO



Steven D. Kris
Chair, Board of Directors



Michael Salem, MD, FACS
President and CEO

Steven D. Kris
Chair, Board of Directors



Breathtaking GROWTH



Dedication to our mission and generosity from our supporters enabled National Jewish Health to expand our main campus, double clinic capacity, add new services and programs and continue to grow research. Together, we work to bring the best care possible to patients suffering from respiratory, cardiac, immune and related disorders.

THE CENTER FOR OUTPATIENT HEALTH DELIVERING LIFE-CHANGING CARE

To meet the growing demand for clinical services on our main campus, National Jewish Health opened the Center for Outpatient Health (COH) on October 11, 2021. The completion of the Center was the culmination of the multiyear Comprehensive Campaign that garnered tremendous engagement from our community of supporters both locally and nationally.

The five-story Center supported nearly 140,000 patient visits in its first year of operation. The 230,000-square-foot facility doubled the capacity to administer life-changing care to more adults and children with respiratory, cardiac, immune and related diseases.

Exam Rooms Designed for Care

Exam, treatment and therapy rooms are at the heart of the patient experience for many who receive care at National Jewish Health. Each patient spends time with their doctor and care team who review their health history, explain test results, provide patient education

and more. The 110 exam rooms in the Center have comfortable furniture, calming artwork and scenic views to put children and adults at ease amidst potentially stressful medical journeys. The latest technology and equipment support the work of the care team for delivering accurate diagnoses, precision care and personalized treatment.

“The first year has gone extremely well,” said Carrie Horn, MD, chief medical officer. “The patients and staff have appreciated the bigger exam rooms and the natural light. Our providers who work together to mutually care for patients, such as those with interstitial lung disease and



rheumatological disorders or those with asthma and allergies, have found that working in the same space is more convenient for patients and more efficient for provider consultations.”

Dedicated infusion rooms help meet the needs of patients with cancer or infectious diseases and immune conditions. The infusion floor was designed to help patients feel serene and comfortable during treatments. Patients receive their treatments in specially designed rooms that extend the sense of calm and caring during long sessions.

Campus Renovations

With the opening of the COH, renovation projects for existing space began to maximize functionality, as well as visually connect all parts of campus. A new circle drive in front of the Smith and Goodman Buildings provides patient drop-off access to the Smith entrance (the old main entrance) and the Goodman Building, which is now home to Immediate

Care, as well as other patient and treatment areas and research laboratories. New external awnings in this area were added to match the look of the Center for Outpatient Health.

In addition, Heitler Hall, a meeting and conference space, was transformed with the latest audio and visual technology and expanded seating capacity. This hall supports training, important in preparing the next generation of physicians and scientists.

Renovations to the Minimally Invasive Diagnostic Center are underway to increase the number of preoperative and recovery rooms and to add additional private, negative pressure procedure rooms. “The new space will be more open and allow for better patient visualization by nurses and providers,” explained Kristi Melton, MSN, RN, NE-BC, vice president of Clinical Business Operations. “Every space has been set up for efficiency and effectiveness, which will help increase the number of patients we can serve.”





“The building feels less like a school and more like a place of discovery.”

**SARA ANDERSON
FIRST AND SECOND GRADE
TEACHER**





Morgridge Academy Renovations — New Spaces, New Discoveries

“Wow, it’s like a whole new school,” said one student on the first day of school. “We heard many students say ‘ahh’ and ‘cool’ and how excited they were to see all the changes,” stated Jennifer McCoullough, MA, director of the school. Much of the school renovations were funded through generous gifts from several long-time donors to the program.

Built in 1977, the school building has seen thousands of students come through its doors and has had updates over the years, but this was almost a complete overhaul. “We asked students and staff what they would change in the school, shared that input with the renovation experts and let them do their job,” explained McCoullough. “We’re so grateful for the donor support that made this possible and that allows us to care for and teach our amazing students.”

All flooring, lighting and paint were updated in a color palette of blue, green and yellow, which enhances learning according to research. The bathrooms were all refurbished and a new gender-neutral, fully accessible restroom will be completed soon. A wall in the library was removed to increase usable space and allow natural light from the windows to stream in. The elevator was replaced for improved accessibility, and the fire alarm and security systems were updated.

Morgridge Academy, the nation’s only K-8 grade school for chronically ill children on a medical campus, is updated and ready for years to come.

**“Being here
makes me
happy!”**

**MARLAYA
FIRST GRADE**



FOCUS ON LONG COVID

CAUSES AND CARE

As the COVID-19 pandemic stretched into its third year, millions of patients continued to struggle with lingering symptoms. From shortness of breath and fatigue to brain fog and gastrointestinal problems, patients' symptoms are often mysterious, making their treatments challenging and their outcomes uncertain.

More than 6,000 of those patients have come to the National Jewish Health Center for Post-COVID Care and Recovery. The experience gained in seeing so many patients, combined with the extraordinary expertise of National Jewish Health practitioners, has provided important insights into patient care, prognosis and causes of long COVID.

"There were so many unknowns when we started helping post-COVID patients," said Rachel DeCosta, nurse practitioner with the Center. "We know so much more now. For instance, we know that recovery is likely to last nine to 12 months and lung scarring will stabilize or improve." In addition, the team learned more about the root cause of long COVID symptoms and published their findings in the *American Journal of Respiratory and Critical Care Medicine*.

"There is no common characteristic among patients experiencing post-COVID syndrome," said Irina Petrache, MD, co-author of the study.

The article summarized much of what they have learned about post-acute COVID-19. About a third of COVID-19 patients they saw in 2020 continued to suffer symptoms four or more weeks after the onset of disease. A lost sense of smell was the greatest single predictor of developing long COVID. Conversely, pre-existing lung disease did not predispose patients to lingering symptoms.

The team also described four different varieties, or phenotypes, of patients. Three of the phenotypes, accounting for about half of the patients, were previously recognized syndromes resulting from acute infection, intensive care unit and hospital stays, and the worsening of pre-existing lung disease.

"At National Jewish Health, we have decades of experience and established protocols for caring for patients with severe lung disease" said Center Director Nir Goldstein, MD. "We are equipped and know better than most how to care for them."



A long COVID patient has a lung function test as part of her assessment.

The fourth category is the mysterious long COVID, which commonly affects previously healthy, younger patients, who often suffered mild disease. They can experience extreme fatigue, exercise intolerance and wildly fluctuating heart rates, among other symptoms.

National Jewish Health researchers have discovered a clue, however, to the potential cause of long COVID. Extensive and specialized testing suggested that mitochondria, the energy factories within cells, are malfunctioning.

“If the mitochondria are sick, nothing works well,” said Irina Petrache, MD, chief of the Pulmonary, Critical Care and Sleep Division. “We are very excited about this discovery, but need to learn more before we can be sure that mitochondria are the problem.”

Although children generally suffer milder COVID-19 symptoms than adults, they too can experience lingering symptoms, a problem pediatrician Nathan Rabinovitch, MD, believes is underappreciated. Dr. Rabinovitch and his colleagues in the Pediatric Center for Post-COVID Care and Recovery have seen dozens of previously active, healthy children who report trouble breathing and are barely able to exercise after COVID. Regular lung-function testing shows no abnormalities, spurring some physicians to suggest the malady is merely a product of the children’s minds.

Dr. Rabinovitch and his colleagues have found, however, that many of these children suffer damage to the small airways deep in the lungs. They recently reported the case of one such child in the *Journal of Allergy & Clinical Immunology: In Practice*. Fortunately, the child recovered after treatment with standard asthma medications and a graduated exercise regimen.

The ongoing pandemic will no doubt increase the numbers of those who suffer long COVID symptoms, making it even more important for National Jewish Health researchers and caregivers to continue the focus on this illness.

Immediate Care for the Community

Immediate Care was formed in late 2021 in response to our community’s need for same-day, non-emergent care for COVID-19 and other respiratory illnesses.

“During the first year of offering Immediate Care, not only have we met a community health need, but also we’ve introduced many new patients to National Jewish Health,” said Carrie Horn, MD, chief medical officer and chief of the Division of Internal and Hospital Medicine. “Patients love having access to care for urgent needs such as sutures, sprains, infections and more, and we love being able to tell them, ‘if you’re not feeling well, we can evaluate and treat you, or transport you to the right level of care.’”

This thriving, full-service clinic is now located in a renovated location on the main campus, with easy parking for patients as well as a patient drop-off zone.

“Immediate Care has quickly become a point of information and care in the community,” explained Kelli Lewis, MD, medical director of Immediate Care. “Patients tell us that they come because of our reputation for taking care of really sick people,” said Kristi Melton, MSN, vice president of Clinical Business Operations and chief nursing officer. “The hospital now reaches people with acute illnesses and many become patients of our specialty care physicians. As the program grows, we look forward to helping more neighbors with their health care needs.”

**IMMEDIATE
CARE**  National Jewish
Health®



Long COVID Odyssey Ends in Recovery

At one point, Sophia Laderman strategically placed chairs all around her house, including in the shower. Her long COVID symptoms had become so severe that she could hardly stand up without blacking out. She crawled from room to room, and her husband carried her up the stairs of their Denver-area home. "I couldn't take care of myself," said Laderman. "At times I worried that I was going to die."

Before contracting COVID-19 in March 2020, Laderman had been a highly active, accomplished 29-year-old who loved skiing, was vice president of a nonprofit and pursuing her PhD. COVID was difficult, but she recovered after about two weeks at home.

A month later Laderman felt a sharp pain in her chest while running. Then she felt nauseated, out of breath, dizzy and feverish during a tennis match and again at the grocery store. Those episodes started a two-year odyssey with debilitating long COVID. She stopped pursuing her PhD, was confined mostly to her bed and, as one doctor put it, "dropped off the face of the earth."

In May 2021, Laderman came to the National Jewish Health Center for Post-COVID Care and Recovery, where she saw a multidisciplinary team of pulmonologists, cardiologists and neurologists, as well as physical, speech and occupational therapists. She worked especially closely with physical therapist Kelly Hines, PT, DPT, and Glenn Hirsch, MD, chief of the Division of Cardiology.

"He changed my life," said Laderman. "Dr. Hirsch actually listened, waited until I was done talking, and then answered all my questions."

Dr. Hirsch diagnosed Laderman with postural orthostatic tachycardia syndrome (POTS), which causes patients to become dizzy and their hearts to beat furiously when they stand up. He prescribed a beta-blocker medication. "Within 15 minutes I could actually feel I was coming back," said Laderman. "I was less lightheaded, and I just felt more like myself."

Over the next few months, Dr. Hirsch and the National Jewish Health team tried a variety of pharmacological and lifestyle therapies to treat Laderman's ongoing symptoms, which included chest pain, fatigue, brain fog and a lost sense of smell. At one point, she cheerfully reported to Dr. Hirsch that she was feeling 70% better. "He said, 'That is not good enough. We need to get you as close to 100% as we can,'" said Laderman.

POTS and many of the other long COVID symptoms involve the autonomic nervous system, which controls involuntary functions of the body, from the heart to the liver, bladder and digestive system. Dr. Hirsch prescribed a couple of medications approved for diabetes and neuromuscular disorders that he thought might address the autonomic dysfunction.

"We are ready to try new options if there is some rationale or indication that they might help," said Dr. Hirsch.

The final step in Laderman's recovery came when she read a case report in a scientific journal about stellate ganglion block, a treatment that appeared to "reboot" the malfunctioning autonomic nervous system. Dr. Hirsch thought it was worth a try. He coordinated the care and procedure at a local hospital. It worked like a charm, resolving her remaining symptoms. She resumed her full suite of activities and plans to defend her PhD thesis in November 2022.

"My recovery was amazing," said Laderman. "I feel so lucky and very grateful."



Life-Changing CARE



At National Jewish Health, improving patient health and quality of life is at the forefront of our work. We find answers that patients haven't found elsewhere and provide multispecialty care that is life-changing.

Pull Up and Fly High

Not everyone takes coughing and sinus problems as seriously as they should. However, when you're steering 100 tons at 30,000 feet, you don't have a choice.

For Tim Farquhar, piloting a commercial airliner was rewarding work, even though it lacked a certain thrill — the supersonic variety from his days flying F-16 fighter jets in the U.S. Air Force.

In 2017, as he began to suffer multiple bouts of bronchitis and mysterious sinus infections, Farquhar's wings were in danger of being clipped. The Federal Aviation Administration's strict health assessments require pilots to be in top shape before they take off, and Farquhar would have weeks where his breathing problems were so severe he had to sleep in a recliner.

Looking for a solution, Farquhar began consulting with various pulmonologists, allergists and other specialists in his hometown of Atlanta. But nobody seemed to have a clear diagnosis, much less a cure.

"During this whole time we were trying to treat symptoms with cough medicine, antibiotics; things like that," he said. "I would go on this roller coaster where I would get a little bit better, and then I'd go back down."

Farquhar's situation worsened. He attempted several treatments, including IVs of antifungals and antibiotics for six weeks, but nothing worked. In March of 2018, he was out of sick leave and had to go on temporary disability. With his condition still not improving by early 2019, he sought more expertise. He turned to a family friend, a pulmonologist, who gave him a short list of the top institutions in the country where he would have the best chance for recovery. He tried one, but it still wasn't enough. "You're just going to have to live with your symptoms," they told him. Ever determined, he tried another. It was then that he arrived at National Jewish Health.

"They didn't leave any stone unturned," said Farquhar, recalling his experience with pulmonologist Steven Lommatzsch, MD. "They're not just doing their job. They're here to help make you feel better. It's an attitude I've never seen at any other medical institution."

It wasn't long before Farquhar was on a more comprehensive treatment plan for his bronchiectasis and lung infections. He began rapidly improving and was given a medication plan that would allow him to fly again. According to Dr. Lommatzsch, the coordinated care system at National Jewish Health was what made this possible.

"It's different here," he said. "You get real-time feedback from other specialists as you're thinking about the patient. That's our secret recipe. We have detailed and thorough communication among all our providers."

Farquhar continues to work with Dr. Lommatzsch and the rest of the team at National Jewish Health, and now he's back in the skies, doing what he loves. "It's rewarding to get people where they want to go," Farquhar said.

We couldn't agree more.







Debra Dyer, MD, explains how lung cancer screenings save lives to guests on a hospital tour.

SAVING LIVES WITH LUNG CANCER SCREENING

Lung cancer is still the leading cause of cancer death in the U.S. Early detection by low-dose screening CT scan can dramatically decrease mortality in high-risk patients. When lung cancer is detected early and while it is still localized to the lungs, the survival rate is 70–90%. The National Jewish Health Lung Cancer Screening Program identifies patients with lung nodules that need to be monitored and those that are cancerous and require treatment.

“Our Lung Cancer Screening Program performs above the national average,” said Debra Dyer, MD, chair of the Department of Radiology. “Of our patients who were diagnosed with non-small cell lung cancer through our low-dose screening CT, we caught 86% at Stage 1. At that stage, lung cancer is small, has not spread outside the lungs and is highly curable,” explained Dr. Dyer. The national average for finding Stage 1 lung cancer through screening is between 60% and 65%.

Dr. Dyer and other providers at National Jewish Health have collaborated on national research and provided leadership on national committees regarding lung cancer screening.

This combination of leadership and patient care have brought recognition to National Jewish Health as a Screening Center of Excellence and a Lung Cancer Center of Excellence by the GO₂ Foundation for Lung Cancer, and as a Designated Lung Cancer Screening Center by the American College of Radiology.

National Jewish Health offers the latest technology to confirm the diagnosis and stage the lung cancer. “Robotic bronchoscopy allows us to reach more types of lung nodules in a minimally invasive outpatient procedure,” said Ellen Volker, MD, director of Interventional Pulmonology. “This technology combined with



our pulmonary expertise allows us to reach difficult areas of the lung with greater than 90% success compared to older technologies.”

Cancer care at National Jewish Health goes beyond lung cancer as our team offers comprehensive care for all adult cancers and blood disorders. “The Cancer Center at National Jewish Health brings the best in cancer diagnosis, treatment and follow-up care for patients. Our care is focused on the whole patient, not just the cancer, not just the symptoms, but how we can help each patient get the best care, the best result from therapy and have the best quality of life possible,” explained Jeffrey Kern, MD, chief of the Division of Oncology and Cancer Center.

Cancer screening is life-changing care that can save lives. Lung cancer screening is recommended and free for people 50 to 80 years old, current or former smokers with at least a 20 pack-year history of smoking and those who currently smoke or who quit in the last 15 years.

Quitline Identifies Callers Eligible for Lung Cancer Screening

Over the past 20 years, National Jewish Health has helped more than 2 million people with their attempts to quit smoking. “There are about 34 million Americans who smoke and more than half of those people try to quit each year,” explained Thomas Ylioja, PhD, clinical director for Health Initiatives and smoking cessation services at National Jewish Health.

This year, the Quitline incorporated lung cancer screening education with the quit counseling provided in the program. “Smoking is a major risk factor for developing lung cancer, so there is a clear link for us to include the screening education with smoking cessation information,” said Dr. Ylioja.

It’s estimated that 56% of callers to smoking quitlines are eligible for lung cancer screening based on age and smoking history. “Not only do we hope to help people quit smoking and live healthier lives, but also we’d like to save lives with lung cancer screening.”

National Jewish Health is one of the largest providers of phone-based and digital smoking cessation services in the U.S., operating 21 state Quitlines. People who make quit attempts through our program see a much higher success rate because we use proven techniques. Our Lung Cancer Screening team has had tremendous success in screening people and catching lung cancer at the early and treatable stage. “We hope we can build on the success of both programs by educating Quitline participants about the importance of lung cancer screening,” added Dr. Ylioja.



Coordinated Care Puts Patient on Road to Recovery

Roger and Carol Dodge met at the end of high school 40 years ago in Virginia and have been together ever since. Many memorable milestones followed, including three kids, grandkids and a mid-1990s move to Colorado, where they settled. Roger worked as a certified mechanic and enjoys spending time with his family.

Recently, though, a lung cancer diagnosis for Roger threatened to disorder the couple's lives. With the help of a dedicated team at National Jewish Health, however, they are again looking forward to full and fruitful lives.

Roger's lung problems began a couple of years ago with a chronic obstructive pulmonary disease (COPD) diagnosis. Imaging scans revealed spots on his lungs that he was told were scar tissue. In October 2021, however, a scan at the National Jewish Health Lung Cancer Screening Program raised suspicions that the spots could be cancer. After a PET scan, interventional pulmonologist Ellen Volker, MD, biopsied tissue from Roger's lungs and confirmed that he had cancer in his left lung.

The plan to treat the cancer proceeded quickly. Thoracic surgeon John Mitchell, MD, scheduled surgery for the Sunday before Thanksgiving. The prospect was frightening, but Roger said Dr. Mitchell and his team eased his fears. "They explained everything — exactly what was going to happen and how it was going to happen," Roger said.

Dr. Mitchell successfully removed a lobe from Roger's lung. After recovering in the intensive care unit, Roger completed a four-month chemotherapy regimen to eradicate any remaining cancer. He now receives immunotherapy — an infusion of drugs that help the immune system recognize and block cancer cells — directed by oncologist Laurie Carr, MD. He will continue to receive the infusions every three weeks for a year.

Roger doesn't minimize the challenges of lung cancer treatment. He was very sore after the surgery, and the chemotherapy left him severely fatigued. But he is building lung strength with pulmonary rehabilitation and generally needs supplemental oxygen only at night. "I'm almost back to where I was before the cancer," Roger said.

Carol said Roger has helped his recovery by following the instructions from his National Jewish Health caregivers. He has had plenty of help, she added, from the entire team and their coordinated care — from screening to biopsy, surgery and immunotherapy. "All the medical folks have been great," Carol said. "Everyone was encouraging and positive."

Best of all, Roger is able to travel with Carol. He looks forward to attending an upcoming naming ceremony for his baby granddaughter Cassidy in Georgia.





CARDIO-ONCOLOGY PROGRAM HELPS CANCER PATIENTS MANAGE HEART RISKS

Cancer can be hard on the heart. Some cancers, such as breast and blood cancers, increase the risk of heart attack, blood clots and stroke. Treatments for cancer can also harm the heart and circulatory system. On top of that, many cancer patients have pre-existing conditions that increase their risk of cardiovascular complications during and after cancer treatment.

National Jewish Health has created a Cardio-Oncology Program led by Chris Fine, MD, to help cancer patients and their oncologists manage and reduce cardiovascular risks associated with cancer and its treatment.

“I focus on cancer patients’ heart health to ensure they remain strong enough to endure treatment and to monitor their increased risk for cardiac events,” said Dr. Fine.

Dr. Fine, one of the few certified cardio-oncologists in the country, often sees cancer patients before cancer treatment begins, to improve their ability to tolerate care and identify cancer therapies that pose the least risk to individual patients.

“Dr. Fine has been very, very helpful,” said Rao Mushtaq, MD, oncologist at the National Jewish Northern Hematology-Oncology practice. “In one case, he optimized the heart

pumping capacity of a patient with congestive heart failure before we began therapy. That gave us more options for the best possible care of that patient.”

During cancer treatment, Dr. Fine closely monitors patients, often through phone apps that can catch even subtle changes in heart function. This allows a patient’s care team to adjust cancer therapy or cardiovascular care so they can continue with the most effective therapy.

Even when in remission, cancer patients often face increased cardiovascular risk from the cancer itself or from toxic effects of the cancer treatments. Dr. Fine understands those risks and how to manage them.

“I am with my patients throughout their entire cancer journey and well after remission,” said Dr. Fine.

What Is Cardiotoxicity?

Cardiotoxicity is damage caused to the heart and cardiovascular system by some cancer treatments

Heart Problems Caused by Cancer Treatment

- Abnormal heart rhythm
- Blood clots
- Congestive heart failure
- Coronary artery disease
- High or low blood pressure
- Myocarditis
- Peripheral vascular disease
- Valve disease

Potential Heart Damaging Treatments

- Chemotherapy with certain drugs
- Chest radiation therapy
- Drugs to prevent recurrence
- Molecular therapy
- Monoclonal antibodies

Monitoring Heart Health Gives Patient Peace of Mind

Janet Schmittlein-Sparling works with her doctors to attack her cancer from every possible angle. But treatments have taken a major toll on her heart. She needs specialized expertise beyond that of a general cardiologist.



Chris Fine, MD, explains heart-protecting treatments to patient Janet Schmittlein-Sparling.

“If I want to stay healthy and be able to see my nieces and nephews and have a normal family life, I need to know my heart is safe,” said Schmittlein-Sparling.

Schmittlein-Sparling was referred to National Jewish Health cardio-oncologist Chris Fine, MD, an expert at managing cardiovascular complications of cancer care. He not only looks after her heart throughout cancer treatment, but also stands behind her as she fights cancer.

“I told Dr. Fine, ‘I’m not ready to give up yet,’” said Schmittlein-Sparling. “And he says, ‘Then I’m walking with you.’”

Dr. Fine has become an integral part of Schmittlein-Sparling’s care team. He stays in close contact with her oncologist, offering advice on medications and other therapies that may affect her heart. He conducts heart imaging and screening through routine echocardiograms and electrocardiograms. He also has given Schmittlein-Sparling a phone app to keep close tabs on any changes to her blood pressure, heart rate, oxygen levels and other heart-related factors.

Seamless follow-up care also is becoming increasingly important, as cancer survivors are more than twice as likely to die of heart disease as the general population.

“Even when the battle has been won, we’re continuing to keep a close eye on things and monitor our patients’ overall cardiovascular health long term,” said Dr. Fine. “I am going to be with her the whole way.”

It’s this expert care and commitment that helps Schmittlein-Sparling keep going every day.

“It’s very nice to know I have a doctor that is there to support me through my cancer treatment, be aware of what the cancer is doing to my body and to help me survive while I am going through the cancer treatments,” said Schmittlein-Sparling.



**1 in 10
cancer
patients die
from heart
disease
not cancer**

UNIQUE PEDIATRIC DAY PROGRAM OFFERS LIFESAVING CARE FOR KIDS

More than 40% of school-aged children and adolescents in the U.S. have at least one chronic condition such as asthma, obesity or food allergies, and many have multiple chronic conditions. For parents, having a child with a chronic disease is challenging on many levels.

The Pediatric Day Program at National Jewish Health is a one-of-a kind program designed to help parents by solving diagnostic dilemmas and hard-to-manage asthma, allergies, long COVID and other respiratory conditions. The program also helps children who are having difficulty taking their medication regularly.

“The program combines a comprehensive diagnostic evaluation with treatment plan development into one multiday outpatient visit. This approach eliminates parents going to multiple appointments over several months and actually makes the biggest impact on health,” explained Nathan Rabinovitch, MD, program director. “The Day Program brings together a multidisciplinary team to accurately diagnose and treat the whole child and family in a relatively short time. We send each family home with a plan that they have practiced with us and that is really going to make a difference. There’s no other program exactly like this.”

Each child’s Day Program team may include specialists in allergy, immunology, pulmonology, behavioral health, nutrition, patient education, rehabilitation and more to address all aspects of each patient’s health and life, along with the family’s situation. Education is an important component of the Day Program. Patients and family members learn about their disease, why and how their medicine helps keep it controlled, how to follow their plan, what to do if a problem

comes up, and how to help children and family members manage the emotional issues related to having a chronic disease.

“Behavioral health is a big part of the Day Program,” stated Bruce Bender, PhD, head of the Division of Pediatric Behavioral Health and a contributor to the program.

“We view the family as a whole entity,” explains Dr. Bender. “A child’s chronic illness can impact the whole family. So we work with the family to address behaviors, emotional health and other family issues. Our goal is to help the patient and family in every way possible, so they can go home, keep their chronic condition managed and lead a normal life. The results are amazing.”



Karen Gentile, MSN, CPNP, checks Ian Kearney’s breathing in the Day Program.



Conquering Food Allergies Head On

Ian Kearney is an 18-year-old from Las Vegas, who now attends college in Iowa and plays Division 3 soccer. He was born with food allergies and has had to restrict his eating to the same few foods that he knows are safe.

"I've been allergic to dairy, beef and other red meats, eggs and pork, pretty much my whole life," explained Ian. "Before going off to college, I wanted to find out if there are other foods that I can eat safely."

"It's been remarkable to be here," said Ian's mom Dana Kearney, describing their experience at National Jewish Health *for Kids*. "In the Day Program, they listened and didn't just say 'avoid those foods.' They circled around Ian and focused on all that he's gone through and what his goals are — to eat other foods and to be safe at college."

"I was kind of resistant to coming here, but I'm so glad I did," said Ian. "I have learned more in a few days here than I have from all the other allergists I've seen. I won't outgrow the dairy or beef allergies, but I have some new foods that I can eat and a protein shake that I can have before and after soccer. I even know how to give myself epinephrine. It was scary to have a severe reaction during the beef food challenge, but they talked me through how to inject myself, and now I know I can do it if I ever need to again."

"You've given my son answers we couldn't get at home, new foods to eat, new information to manage his allergies, new treatment options and a whole group of people who really care for Ian. You all have been amazing," said Dana.

A Young Detective with a Medical Mystery

Layja is an eight-year-old who loves to swim and read mysteries. This little girl was herself a medical mystery for physicians. She first was evaluated by doctors at the Tripler Army Medical Center in Honolulu, who reached out to their former U.S. Army doctor colleague and now pulmonologist at National Jewish Health *for Kids*, Jane Gross, MD, PhD.

In Hawaii, Layja had been seen for what looked like pinkeye that never improved and for what appeared to be Bell's palsy, a weakness on one side of her face, that also didn't improve, but switched sides. She also lost hearing in one ear. The doctors suspected sarcoidosis and referred her to the Pediatric Day Program.

"Sarcoidosis is a rare disease among adults and even more rare in young children," explained Dr. Gross. "We were totally dedicated to finding the diagnosis and optimizing care so Layja can get back to reading mysteries, swimming and being a kid."

Sarcoidosis is a rare inflammatory disease that causes the immune system to overreact and produce tiny clusters of inflammation called granulomas. This disease can affect any organ in the body, but about 90% of the time it affects the lungs. There is no cure for sarcoidosis, but the disease can be treated and managed to minimize organ impact.

In the 10 days that Layja was on-site in the Day Program, Dr. Gross and Lisa Maier, MD, an expert in adult sarcoidosis, coordinated a large multidisciplinary team. Working together to rule out other conditions that can mimic sarcoidosis, they ultimately confirmed that Layja has a very rare presentation of sarcoidosis in the brain and lungs. The team started treatment and addressed issues that could have long-lasting impact on Layja, such as sleep and access to specialty care.

"I now understand the full extent of my daughter's condition," said Layja's mom. "I sat down with her Day Program doctors and they went over, in detail, everything about her lungs and brain, the treatment plan and things to watch for. We have an emergency plan and a letter for school. She is in the best hands possible."



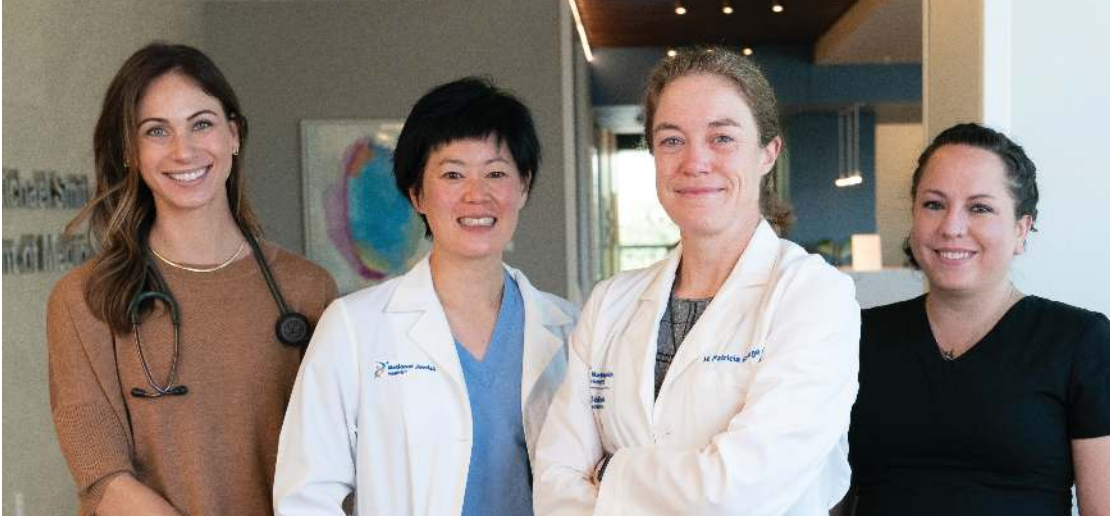

Jenna Milliron, NP; Darlene Kim, MD; M. Patricia George, MD; and Dthia Kalkwarf, RN; work together to help patients overcome metabolic health issues.

AN EVIDENCE-BASED APPROACH OVERCOMING CHRONIC ILLNESS WITH FITNESS

“Eat less, exercise more” is a maxim behind many weight loss missions. It’s straightforward, easy to understand. However, with American obesity rates at record highs, this slim slogan isn’t working. Perhaps it’s because dieting is ultimately a more scientific problem, one for which four simple words are too small a portion.

Beginning early this year, the Metabolic Health and Breathing Program at National Jewish Health was inspired by recent advances in the study of how more precise nutrition and lifestyle choices can unlock better health outcomes. Obesity, diabetes, hypertension and elevated blood sugar are often linked to the respiratory conditions National Jewish Health is renowned for treating, so it was crucial to find an innovative solution.

“We started thinking about how to address the root cause,” said pulmonologist and program co-founder Marjorie Patricia George, MD. “What if we counsel people in ways to nutritionally modulate their disease — to put it into remission in the same way subjects have done in the literature? And so, that’s what we’ve done.”

Alongside specialists like Mohammad Dalabih, MD; Darlene Kim, MD; and Dthia Kalkwarf, RN; Dr. George helps patients develop strategies for better health. This process leads to dramatic results. In some cases, patients are able to reverse chronic conditions like diabetes.

“I think a lot of patients have been chronically ill for a long time, and that starts to feel normal. They feel powerless,” said Jenna Milliron, NP.

Even though the program is new, Milliron has seen multiple transformations. “What I hear consistently from patients is that they feel more empowered to make changes in their life because they better understand the problem.”

These turnarounds come from the program’s cutting-edge approach. Dr. George and her team create personalized diets that curb carbohydrate and sugar intake. Because these diets are so interconnected with other aspects of health care, the successes of the program’s patients reverberates throughout the hospital. Dr. George recalled how one patient’s previous weight gain caused her to develop a stiffness on the left side of her heart and other complications that put her life in danger. After working with the program though, this patient was able to lose 100 pounds.

“We see her every three months. She’s doing great now,” said Dr. George. “She went from being able to do short bursts moving around in the hospital bed to walking on the waterfront, just doing tremendous.”

The Metabolic Program is another instance of how National Jewish Health is exploring every possible way to help people breathe better.

Life Gets Back on the Green

Even over the phone, Michael Brown's voice is a hypodermic of pure energy. Indeed, the first word neurologist Jinny Tavee, MD, used to describe him is "ebullient." But it wasn't always this way.

When Brown first saw Dr. Tavee at National Jewish Health in 2021, his usual charisma was muffled. "He just seemed so depressed when I met him," recalled Dr. Tavee. "He had so much pain and numbness in his legs, severe headaches and vertigo. He couldn't stand having light in his eyes. It was intense, and it kept getting worse over time."

Anyone would have trouble with Brown's symptoms. Since 2007, he'd been battling multisystem sarcoidosis, a rare disease that causes inflammation and tissue damage. In this case, the neurological complications, in particular, were a cause of constant discomfort. "I was unable to do anything when these symptoms were occurring, and they were occurring about 8-10 hours a day," Brown said. It was difficult for Brown to ascend a stairwell, much less play golf, something he'd enjoyed for years prior to the onset of his condition.

However, Dr. Tavee was able to intervene with a new regimen of treatments that put Brown back on track. Within six months of working with Dr. Tavee and her team at National Jewish Health, Brown began thriving, both at work, where he was able to maintain a leadership role, and at play, as he once again hit the links.

"Dr. Tavee is inspirational," said Brown. "She always leaves you with a positive attitude. And, you know, having seen her when I was at my worst and when I was at my best, she always treats you the same. She walked me through every step."

Now every time he greets Dr. Tavee for his appointments, Brown sports a signature red Tiger Woods polo shirt — a reminder of everything he's regained. His vibrant personality is back and in full swing.



Changing Gears and Adding Years

Something ignites in Rodney Cascio-Weldon when you ask about his car collection. He's been building things all his life — from homes to hot rods — and the passion has paid off. He thumbs through picture after picture of mint condition classics: a royal maroon Galaxy, a goldenrod 1972 Gran Torino. Before the year is out, he's finally going to resume work on a coveted '56 Bentley.

His next build is going to be special, no doubt. In January of 2022, when he arrived at National Jewish Health, Cascio-Weldon's normally hardy 6 foot, 6 inch frame was wheelchair-bound. A few months after his symptoms began, he lost 80 pounds and could barely breathe.

"He couldn't even walk to the mailbox," said Dana, Rodney's wife of 27 years, sitting by his side in the infusion center. Since that first visit, she's learned that if they had waited much longer, her husband may have never recovered.

In September of 2021, Cascio-Weldon got sick with what seemed like just a cold. When his symptoms worsened, he visited his local doctor, who informed him that he was simply dealing with post-COVID syndrome, as he had been infected a few months earlier. However, this wasn't the case. "Come December, I just wasn't getting any better. In fact, I was getting worse. My skin was gray, literally gray," Cascio-Weldon said.

Left untreated, his condition deteriorated. After receiving a recommendation from a friend, he and his wife decided to travel over 100 miles north from their home in Pueblo, Colorado, to National Jewish Health.

Because of his previous diagnosis, he was initially treated at the post-COVID clinic. It was here, however, that the hospital's unique system of coordinated care kicked into gear. While in the clinic, nurse practitioner Katie Rosen, NP, noticed that Cascio-Weldon showed signs of interstitial lung disease (ILD). Rosen immediately advised that he see pulmonologist Matthew Koslow, MD.

"Katie's experience with the team here helped direct the patient with a disease that we see commonly," said Dr. Koslow, remembering her quick thinking. "That was the important first step."

Once the patient was brought into the care team, Dr. Koslow developed a more accurate diagnosis with a core group of specialists, including hospitalist and Chief Medical Officer Carrie Horn, MD; internist Amy Silverberg, MD; neurologist Jinny Tavee, MD; and rheumatologist Liudmila Kastsianok, MD.

Cascio-Weldon was placed on a precise treatment plan at once. According to Dr. Koslow, because National Jewish Health acts as a close-knit neighborhood of specialists, what could have taken six weeks to diagnose and treat was abbreviated to a few days of intense care. Cascio-Weldon, who came to National Jewish Health in a wheelchair, was able to walk within 48 hours.

"It was phenomenal," Cascio-Weldon said. "The way they took care of me, it was like family."

Cascio-Weldon improved even more over the following months. Sitting in the infusion center, he and his wife revealed plans to attend their first car show in over a year. Cascio-Weldon pulls up a picture of a hulking Ford F-600, a fitting entry to signal the return of his old strength. As Cascio-Weldon rises to his feet, he's beginning to feel like more than a match for the road ahead. And now he's ready for the right kind of wheels.



Breathtaking **DISCOVERIES**



Physician scientists and researchers at National Jewish Health make breathtaking discoveries through their focus on a wide variety of diseases and illnesses. They are looking at the long-term effects of COVID-19, how certain viruses can fight bacterial lung infections, why some genes make asthma worse and much, much more. Basic, translational and clinical research lead to life-changing treatments for patients around the world.

RESEARCH ACCOMPLISHMENTS

Basic, translational and clinical research that advances breathtaking discoveries and produces life-changing care has always been part of the DNA at National Jewish Health. The following highlights represent just a few of the many achievements of our ongoing research.

Skin Barrier Improved with Dupilumab

Donald Leung, MD, PhD; Mark Boguniewicz, MD; Evgeny Berdyshev, PhD; Elena Goleva, PhD; and other National Jewish Health colleagues and researchers around the world published findings in the journal *Allergy*. They showed that the drug dupilumab, the first biologic injection for atopic dermatitis, significantly improved the skin barrier function in patients with moderate-to-severe atopic dermatitis. Patients with atopic dermatitis have abnormal skin lipids (the skin's natural fats) that are largely driven by a hyperactive immune response. Skin lipids play an important role in maintaining the strength of the skin's protective barrier by holding moisture, protecting the skin from damage and keeping out impurities. In the study, patients who received dupilumab had significant improvements in transepidermal water loss within about two weeks and in lipid composition within four weeks.



Dr. Donald Leung

Researchers Fight Mycobacterial Lung Infection with Virus

For the first time, researchers have successfully used bacteriophages — viruses that kill bacteria — to treat an antibiotic-resistant mycobacterial lung infection, clearing the way for a young National Jewish Health patient with cystic fibrosis to receive a life-saving lung transplant.

Cystic fibrosis is an inherited disease that causes a buildup of thick mucus in the lungs, leading to repeated bacterial infections that damage the lungs and respiratory failure.



Dr. Jerry Nick

“We had tried unsuccessfully for years to clear the patient’s mycobacterial infection with a variety of antibiotics,” said **Jerry Nick, MD**, lead author on the study and director of the Adult Cystic Fibrosis Program at National Jewish Health. “When we used the bacteria’s own natural enemies, we were able to clear the infection, which resulted in a successful lung transplant.”

The 25-year-old patient has now been able to discontinue all treatment for *Mycobacterium abscessus* and is able to live a normal life.

“This research can serve as a road map for future use of phages to treat patients with severe *Mycobacterium abscessus* lung infection and to save lives,” said Dr. Nick.

Video Game Helps Lupus Patients' Cognitive Function

National Jewish Health researchers have shown that a video game that requires players to cope with complex and competing stimuli improves attention and executive function in patients with systemic lupus erythematosus.

Lupus, an autoimmune disease that attacks many organs and systems in the body, has both physical and cognitive symptoms.

Elizabeth Kozora, PhD, researcher and clinical neuropsychologist at National Jewish Health, led the evaluation of the video game known as AKL-T01, which has already been approved by the U.S. Food & Drug Administration to treat attention deficit hyperactivity disorder. The game is designed to train “interference management” through multitasking, attention to some stimuli while disregarding others and navigation through a constantly changing virtual landscape.



Lupus patients in the study demonstrated significant improvement in motor speed, attention and cognitive flexibility after playing the game for approximately 25 minutes per day at least five days per week for four weeks.

New Monoclonal Antibody Helps Fill Gap in Asthma Treatment

Monoclonal antibodies, immune system molecules engineered to attack specific molecules in the body, have been used for several new and successful treatments for allergic asthma. However, many people with moderate to severe asthma continue to suffer uncontrolled symptoms.

“We are always looking for new strategies for patients who don’t respond to currently available therapies,” said **Michael Wechsler**, MD, director of the National Jewish Health Cohen Family Institute.



Dr. Wechsler and his colleagues recently reported in the *New England Journal of Medicine* that a novel monoclonal antibody safely reduced asthma attacks and improved quality of life in patients with moderate to severe asthma. The novel monoclonal antibody, itepekimab, targets interleukin-33, a molecule that is further upstream in the inflammatory cascade.

“We have targeted a new pathway that may potentially interrupt the inflammatory cascade and improve care in asthma patients,” explained Dr. Wechsler.

RECOGNITION AND RESEARCH ACCOMPLISHMENTS



ATS Welcomes New President

In May of 2022, National Jewish Health Executive Vice President of Academic Affairs & Provost Gregory Downey, MD, was named to serve as president of the American Thoracic Society (ATS).

Since Dr. Downey assumed the position, he has focused his efforts to raise awareness of the global burden of respiratory disease and improve patient outcomes through collaborations with partner respiratory societies, including the Federation of International Respiratory Societies and the World Health Organization.

“My goal is to develop plans with our sister respiratory societies around the world to address the root causes of respiratory diseases and thus improve respiratory health,” said Dr. Downey.

ATS is the premier medical society for advancing respiratory health through multidisciplinary collaboration, education and advocacy. To date, the organization includes more than 16,000 physicians, research scientists and other health care professionals.

Vaping Exaggerates the Pro-Inflammatory Response in the Flu

Hong Wei Chu, MD; Irina Petrache, MD; Mari Numata-Nakamura, MD, PhD; Brian Day, PhD; and other research colleagues at National Jewish Health published the first evidence that exposure to e-vapor significantly impacts the human distal airway epithelial responses to influenza A virus infection. Findings published in the *Archives of Toxicology* show that short-term exposure of just three days was enough to effect the distal airways. Viral infections often affect these airways, exacerbating airway obstruction and destruction in chronic obstructive pulmonary disease. These results can be used to design future long-term studies examining the prevalence or severity of respiratory viral infections for people who vape regularly.



Dr. Hong Wei Chu

New Tool Offers Cystic Fibrosis Screening for All

After meeting a man of color whose cystic fibrosis (CF) had gone undiagnosed for years because it was considered “a white person’s disease,” pulmonologist **Jennifer Taylor-Cousar**, MD, collaborated with the patient and created a CF screening tool to help more diverse patients.

Dr. Taylor-Cousar’s efforts to address this issue resulted in the Wright Cystic Fibrosis Screening Tool[®], which assists medical providers and people of various backgrounds in recognizing and understanding CF symptoms. “The sooner we get the word out about this new tool the better — it could literally save, or change, someone’s life,” said Dr. Taylor-Cousar. The tool has been shared with CF care teams by the Cystic Fibrosis Foundation and is currently available at noaacf.org.



Dr. Jennifer Taylor-Cousar

Researchers Uncover How Some Asthma Genes Work

Many genomic studies identify genes associated with specific diseases. However, they seldom explain how these genes cause disease or where they work in the body. Researchers at National Jewish Health, led by **Max Seibold**, PhD, have combined cutting-edge genomic techniques with cell culture studies to demonstrate how two genes cause excessive mucus and type 2 inflammation, an allergic response that can exacerbate asthma.



Dr. Max Seibold

“Mucus plays a role in so many health conditions, everything from the common cold to COVID and chronic lung diseases, such as asthma and COPD,” said Dr. Seibold, senior author on the study and director of the Regenerative Medicine and Genome Editing Program in the Center for Genes, Environment and Health.

National Jewish Health researchers discovered how variants of the gene MUC5AC increase production of mucus and mucus secretory cells in the airways. The researchers also found that variants of other genes associated with asthma increase production of several molecules in the type 2 inflammatory pathway.

“This work will help us identify targetable pathways to intervene for asthma and other lung diseases,” said Dr. Seibold.

10-Year Lung Function Results from the COPDGene® Study

Barry Make, MD; **James Crapo**, MD; **Elizabeth Redente**, PhD; **Matthew Strand**, PhD; and colleagues across the nation examined the trajectory of lung function over time in people who smoke cigarettes and published findings in the *Annals of the American Thoracic Society*. Using data from the COPDGene® study, one of the largest studies ever to investigate underlying genetic factors of chronic obstructive pulmonary disease (COPD), the researchers determined that current cigarette smokers had a greater loss of lung function than former smokers.



Dr. James Crapo



Dr. Barry Make

This suggests that many former and current cigarette smokers, even those without a COPD diagnosis, are at risk for lung function decline, development of respiratory symptoms and loss of functional capacity that may have a significant impact on quality of life and amount of function.

STRONG ALLIES IN CARE AND RESEARCH

National Jewish Health continues to advance care and science across the nation through unique collaborations with medical and research partners both locally and nationally. One of the unique ways we have approached these collaborative relationships is through the formation of Respiratory Institutes, first with Mount Sinai in New York City and later with Jefferson Health in Philadelphia. Locally, our eight-year collaboration with Saint Joseph Hospital has grown to include a Respiratory Institute. Each of these programs extends the opportunity to enhance care through ongoing research.

RESPIRATORY INSTITUTES ADVANCE RESEARCH

“We’ve had tremendous success in expanding the services we offer, impacting more patients and identifying exciting new collaborative research opportunities through our Respiratory Institutes in the past year,” said James Finigan, MD, director of the Respiratory Centers of Excellence at National Jewish Health.

The **Mount Sinai – National Jewish Health Respiratory Institute®** in New York City and the **Jane and Leonard Korman Respiratory Institute Jefferson Health – National Jewish Health®** in Philadelphia launched programs in bronchiectasis, adult cystic fibrosis and lung transplant health. The Respiratory Institutes have created the framework to encourage expanded collaboration for research and professional education. Both institutions are sending clinical fellows to National Jewish Health as a part of their training. Additionally, with National Jewish Health leadership, Jefferson Health is launching a respiratory therapy training program.

The collaboration between National Jewish Health and Saint Joseph Hospital continues to foster results for patients throughout the Denver metro area and beyond. Highlights of the year include the introduction of an innovative program for lung cancer screening, diagnosis and treatment and the expansion of the cardiac critical care program.

Additionally, the Respiratory Institute® at **National Jewish Health | Saint Joseph Hospital** continues to grow and has introduced several new pulmonary and critical care clinical studies in the past year.

In April, SCL Health, the parent company of Saint Joseph Hospital, merged with Intermountain Health, a health system based in Salt Lake City. The relationship between National Jewish Health, Saint Joseph Hospital, and Intermountain Health continues to be strong, providing quality care and key services through the joint operating agreement.



ONGOING COLLABORATIONS EXTEND REACH

National Jewish Health and the **University of Colorado School of Medicine**, longtime affiliates, continue to collaborate in training the next generation of physicians and researchers. Medical students, residents and postdoctoral fellows work in both clinics and laboratories throughout the institution. The two organizations collaborate in many areas of both care and research.

Acutely sick patients in intensive care units (ICUs) at 25 **Banner Health** hospitals across the western United States benefit from the expertise of National Jewish Health intensivists via the Tele-ICU program. National Jewish Health intensivists monitor patients and provide guidance on their care from a telehealth location on the National Jewish Health campus.

National Jewish Health continues to work closely with the **University of Denver** and their COVID-19 management protocols. Physicians advise the university in areas of housing, testing, treatment and other areas of student life as the community emerges from the pandemic. In addition, the relationship is growing to include other types of research and education programs

that combine the unique expertise and relationship that developed during the pandemic. “We have funded several research projects together and continue to find new and exciting ways to work together,” said Dr. Finigan.

Our **National Jewish Health for Kids** also continues to provide diagnostic and treatment services for respiratory, allergic and immune system disorders through a collaborative relationship with **Rocky Mountain Hospital for Children** in Denver. This relationship has expanded resources for children and families throughout the area.

Serving Community Needs

Also growing out of needs identified over the past two years of the pandemic is our ongoing work with Little League World Series. Dr. Finigan serves as medical advisor for the program and helps the organization navigate through the challenges created by COVID during the annual summer tournament in Williamsport, Pennsylvania. “While we had a few COVID cases pop up this year, with our guidance and recommendations, the tournament has taken place without interruption,” said Dr. Finigan.

FINANCIAL REPORT

Throughout the COVID-19 pandemic, National Jewish Health provided vital services, from much needed laboratory testing for multiple states to caring for thousands of the sickest patients in Intensive Care Units in multiple states. We led mass vaccination events, implemented dedicated respiratory care clinics for children and adults, and made extraordinary research efforts to understand this virus and test new treatments in clinical trials. These efforts are ongoing. As we have excellent vaccines, increased immunity and other treatments, the pandemic is less of a threat. However, we continue to provide pandemic-related care through the clinical laboratories as well as through our Center for Post-COVID Care and Recovery and our new Immediate Care service on our main health campus. We are making best efforts to navigate the worldwide workforce and inflationary pressures left in the pandemic's aftermath.

Net patient service revenue increased in 2021 due to the high demand for COVID-19 testing. This demand waned in 2022 consistent with the decline in COVID-19 cases. Though demand for laboratory testing declined, patient demand for in-person outpatient care increased from pre-pandemic levels by over 6%. Hospitals across the country have faced unprecedented levels of staff shortages and supply chain constraints, which have negatively affected financial performance. While our joint venture partners remain strong, our revenue from joint ventures reflects these financial realities decreasing from a gain of \$1.6 million to a loss of \$1.5 million. Our faculty continue to experience success in their collaborative research efforts as reflected by grant revenues, which increased 4.4% year-over-year.

National Jewish Health experienced, like others, poor performance of the financial markets. Though the investment committee took steps

to reduce investment risk, investment returns declined from a gain of \$28.3 million in 2021 to a loss of \$13.4 million in 2022. National Jewish Health tightly managed expenses throughout the year. As a result, total expenses only increased 1.5% in spite of unparalleled wage and supply inflation. We continue to be grateful to our loyal donors from across the country who contributed \$34.6 million to ensure our continued growth and success. The development team welcomed the return to in-person events and enjoyed inviting donors back to our campus.

The new Center for Outpatient Health (COH) opened on time and on budget in October. This new facility brings new vibrancy to the clinical programs and allows for future growth. In addition to the COH, we are investing in our campus and our programs through expansion of our Minimally Invasive Diagnostics Center, renovation of the Morgridge Academy, modernization of our Institute for Advanced Biomedical Imaging, implementation of a new electronic health record, recruitment of faculty and advanced practitioners and development of new clinical and research programs.

Looking to the future, we will continue to navigate the challenges created by global economic unpredictability, political uncertainty, disruptions in the financial markets and periodic COVID-19 surges. National Jewish Health has been nimble and creative in its response to difficult circumstances for over 123 years, and our faculty, staff, patients and community will emerge together from the current pandemic stronger and more resilient than ever before.



Larry Silverstein
Treasurer

CONSOLIDATED STATEMENTS OF ACTIVITIES (IN MILLIONS)

	2022	2021
Revenues, Gains and Other Support		
Net Patient Service Revenue	\$156.1	\$178.5
Health Initiatives Revenue	13.2	13.5
Revenue From Joint Ventures	(1.5)	1.6
Grant Revenue	59.8	57.3
Contributions	34.6	36.3
Investment Returns	(13.4)	28.3
Other Income	84.5	79.3
Total Revenues	\$333.3	\$394.8
Expenses		
Academic Services	\$111.2	\$106.9
Clinical Services	158.6	162.8
Other Services	11.7	13.2
Admin, Fiscal and Support Services	56.2	51.1
Fund Development	8.4	7.1
Total Expenses	\$346.1	\$341.1
(Decrease) Increase in Net Assets	(\$12.8)	\$ 53.7
Net Assets Beginning of Year	\$292.8	\$239.1
Net Assets End of Year	\$280.0	\$292.8

CONSOLIDATED STATEMENTS OF FINANCIAL POSITION (IN MILLIONS)

Assets		
Cash and Cash Equivalents	\$ 40.5	\$ 44.3
Accounts Receivable — net	70.8	70.1
Investments — at fair value	136.2	152.5
Other Assets	42.7	49.5
Property, Plant and Equipment — net	147.9	137.6
Total Assets	\$438.1	\$454.0
Net Assets and Liabilities		
Accounts Payable and Current Liabilities	\$ 60.0	\$ 53.6
Long-term Debt	15.3	19.3
Other Long-term Liabilities	82.8	88.3
Net Assets	280.0	292.8
Total Net Assets and Liabilities	\$438.1	\$454.0

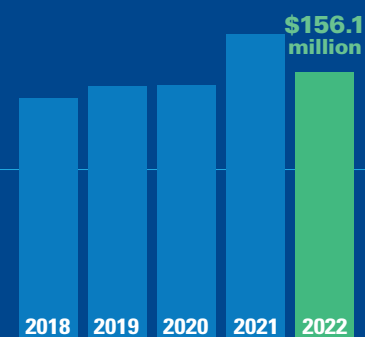

Patient Service Revenue (Dollars in millions)

Demand for COVID-19 testing waned in 2022 while demand for in-person outpatient care increased 6%+ over pre-pandemic levels.

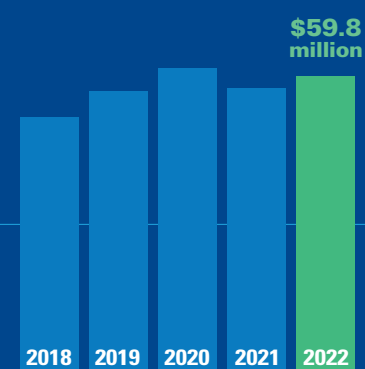

Grant Research Revenue (Dollars in millions)

National Jewish Health researchers continued to be successful in obtaining federal and foundation grant support, including two prestigious NIH 7-year R35 awards.

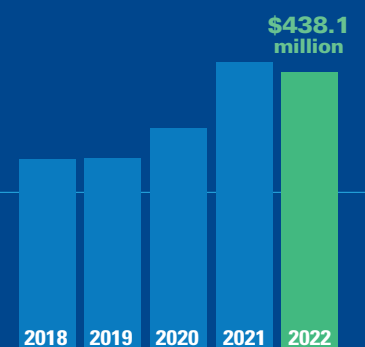

Net Assets and Liabilities (Dollars in millions)

Tightly managed expenses and outstanding donor support helped limit the effects of poor financial market performance.

NATIONAL JEWISH HEALTH FACULTY

DEPARTMENT OF MEDICINE

Kevin K. Brown, MD, Chair
Brian J. Day, PhD, Vice Chair of Research
Jeffrey A. Kern, MD, Vice Chair of Finance

Division of Allergy and Clinical Immunology

Rafeul Alam, MD, PhD, Chief
Jessica Galant-Swofford, MD
Magdalena M. Gorska, MD, PhD
Flavia Cecilia Lega Hoyte, MD
Rohit K. Katial, MD
Harold S. Nelson, MD
Kanao Otsu, MD, MPH
Carah Santos, MD
Eileen Wang, MD, MPH

Division of Cardiology

Glenn Hirsch, MD, MHS, FACC, Chief
Ankie-Marie Amos, MD, FACC
Christopher Dyke, MD, FACC
Chris Fine, MD, FACC
Andrew M. Freeman, MD, FACC, FACP
Darlene Kim, MD, FACC
Minisha Kochar, MD
Raphael Sung, MD, FACC, FHRS
Howard Weinberger, MD, FACC
Santi Yarlagadda, MD

Division of Environmental and Occupational Health Sciences

Lisa A. Maier, MD, MSPH, Chief
E. Brigitte Gottschall, MD, MSPH
Silpa D. Krefft, MD, MPH
Li Li, MD, PhD
Shu-Yi Liao, MD, MPH, ScD
Nancy Lin, MD
Annyce S. Mayer, MD, MSPH
Karin A. Pacheco, MD, MSPH
Clara Isabel Restrepo, MD
Cecile S. Rose, MD, MPH

Division of Gastroenterology

Jeffrey B. King, MD, Chief
Arash Babaei, MD
Pranav Periyalwar, MD, FACG, FASGE
Neil W. Toribara, MD, PhD
Vivian Ussui, MD, MSc

Division of Hospital and Internal Medicine

Carrie A. Horn, MD, Chief and CMO
Sandhya Rai-Sherpa, MD, PhD
Manisha Sahni, MD
Lauren E. Sarnat, MD
Amy Silverberg, MD

Medicine Administration

Lisa C. Cicutto, RN, PhD
Elizabeth F. Owen Kern, MD, MS
(Professor Emeritus)
Frederick Wamboldt, MD
(Professor Emeritus)

Division of Mycobacterial and Respiratory Infections

Charles L. Daley, MD, Chief
Jared Eddy, MD
David E. Griffith, MD
Michael D. Iseman, MD
(Professor Emeritus)
Shannon H. Kasperbauer, MD
Minh-Vu Nguyen, MD, MSc

Division of Neurology

Jinny Tavee, MD, Chief
Sarah M. Batchelder, PhD, MSPH
Christina Bathgate, PhD
Kristen Holm, PhD, MPH
Elizabeth Kozora, PhD
Jung (Julia) Yeon Park, MD

Division of Oncology, Cancer Center

Jeffrey A. Kern, MD, Chief
Laurie L. Carr, MD
James H. Finigan, MD
James R. Jett, MD (Professor Emeritus)
Christopher B. Jones, MD
Robert Kantor, MD**
Rao Mushtaq, MD**
Mohammed Salhab, MD**

Division of Pathology

Steve D. Groshong, MD, PhD, Chief
Carlyne D. Cool, MD
Rosane de Oliveira Duarte Achcar,
MD, FCAP, FASCP
Ronald J. Harbeck, PhD
Reeti Khare, PhD
Jonathan D. Rose, MD, PhD

Division of Pulmonary, Critical Care and Sleep Medicine

Irina Petrache, MD, Chief
Evgeny Berdyshev, PhD
David A. Beuther, MD, PhD, FCCP
Michelle A. Beutz, MD*
Russell P. Bowler, MD, PhD
James Bridges, PhD
Kevin K. Brown, MD
Hong Wei Chu, MD
Joseph Cooley, DO
James D. Crapo, MD
Brian J. Day, PhD
Gregory P. Downey, MD
James J. Fenton, MD*
Evans Fernandez, MD, MS
Stephen K. Frankel, MD, FCCM, FCCP
M. Patricia George, MD
Anthony N. Gerber, MD, PhD
Kristen Glisinski, MD
Nir Goldstein, MD, FCCP
Ann Granchelli, MD, SM
Vamsi Guntur, MD, MD, MSc
Arnav Gupta, MD
Katherine B. Hisert, MD, PhD
Tristan Huie, MD
Patrick Hume, MD, PhD
Rebecca Keith, MD

Matthew Koslow, MD
Susan Kotake, MD
Timothy Lahm, MD, ATSF
Sherstin T. Lommatzsch, MD
Steven E. Lommatzsch, MD
Susan Majka, PhD
Barry J. Make, MD
Adriel Malavé, MD
Kenneth Malcolm, PhD
Vipin Malik, MD
Laurie Manka, MD
Richard J. Martin, MD (Professor Emeritus)
Robert J. Mason, MD
Alexandra McCubbrey, PhD
Hilda Metjian, MD, FCCP
Michael Mohning, MD
Kara Mould, MD, MPH
Jerry A. Nick, MD
Mari Numata-Nakamura, MD, PhD
James O'Brien, MD, FACP, FCCP
Claudia D. Onofrei, MD, MSc
William T. Pluss, MD, FCCP
Joanna Poczobutt, PhD
Milene T. Saavedra, MD
Robert A. Sandhaus, MD, PhD, FCCP
Sarah Sasse, PhD
Kelly Schweitzer, PhD
Karina Serban, MD
Joshua J. Solomon, MD
Amanda R. Stephens, MD
Evan L. Stepp, MD
Suraj Sunder, MD, MPH*
Jeffrey J. Swigris, DO, MS
Jennifer Taylor-Cousar, MD, MScS
Dennis R. Voelker, PhD
Ellen Volker, MD, MSPH
Ryan Webster, MD*
Michael E. Wechsler, MD, MMSc
James P. Woodrow, MD
Zulma X. Yunt, MD
Daniel Zank, MD*

Pulmonary Section of Critical Care Medicine

William Janssen, MD, Section Head
Amy Cacace, MD
Matthew Cohn, MD*
Mohammad Dalabih, MBBS
Evans Fernandez, MD, MS
David Ferraro, MD
M. Patricia George, MD
Kristen Glisinski, MD
Ann Granchelli, MD, SM
Arnav Gupta, MD
Tristan Huie, MD
Patrick Hume, MD, PhD
Matthew Koslow, MD
Timothy Lahm, MD, ATSF
Luciano Lemos-Filho, MD, MS*
Shu-Yi Liao, MD, MPH, MS, ScD
Nancy Lin, MD
Gabriel Lockhart, MD
Steven E. Lommatzsch, MD

Kenneth Lyn-Kew, MD
Sean Maddock, MD
Adriel Malavé, MD
Vipin Malik, MD
Laurie Manka, MD
Hilda Metjian, MD, FCCP
Michael Mohning, MD
Christine Nguyen, DO
Claudia D. Onofrei, MD, MSc
James Pellerin, MD*
Howard Saft, MD, MSHS
Elaine M.K. Schwartz, MD, FCCP
Michael D. Schwartz, MD, FCCM
Evan L. Stepp, MD
Suraj Sunder, MD, MPH*
Mary Laird Warner, MD*
Ryan Webster, MD*
Jennifer S. Wink, MD*
Catherine Wittman, MD
James P. Woodrow, MD
Daniel Zank, MD*

Pulmonary Section of Sleep Medicine

Irina Petrache, MD, Interim Section Head
Mark Aloia, PhD
Jack D. Edinger, PhD
Teofilo L. Lee-Chiong, MD
Vipin Malik, MD
E. Devon Smith, PhD
Sheila Tsai, MD

Division of Rheumatology

Kevin K. Brown, MD, Interim Chief
Isabelle Amigues, MD, MS, RhMSUS
Liudmila Kastsianok, MD, RhMSUS
Mehrnaz Maleki, MD
Richard T. Meehan, MD, FACP
Elizabeth A. Regan, MD, PhD

DEPARTMENT OF PEDIATRICS

Pamela L. Zeitlin, MD, MPhil, PhD, Chair

Pulmonary

Pamela L. Zeitlin, MD, MPhil, PhD, Head
James P. Brock, DO
Jane E. Gross, MD, PhD
J. Tod Olin, MD, MSCS

Allergy & Clinical Immunology

Donald Y.M. Leung, MD, PhD, Head†
Mark Boguniewicz, MD
Donna L. Bratton, MD
Jason Catanzaro, MD, MS
Divya Chauhan, MD
Ronina Covar, MD
Elena Goleva, PhD
Jessica Hui, MD
Byung Eui Kim, MD, PhD
Bruce J. Lanser, MD, MPH
Taras Lyubchenko, PhD
Nathan Rabinovitch, MD, MPH
Carah B. Santos, MD

Behavioral Health

Bruce G. Bender, PhD, Head
Genery D. Booster, PhD
Joy C. Goldberg, PhD
Rachel Tenenbaum, PhD

Cell Biology

David W.H. Riches, PhD, Head
Preston E. Bratcher, PhD
Donna L. Bratton, MD
Peter M. Henson, MD, PhD, BVMS
Byung Eui Kim, MD, PhD
Elizabeth F. Redente, PhD

Advanced Practice Clinicians

Elizabeth Fan, MS, PA-C
Karen L. Gentile, MSN, RN, CPNP
Elizabeth Gyorkos, MS, PA-C

Affiliates

S. Alan Bock, MD
Paul Reynolds, PhD

Secondary Appointments

Max A. Seibold, PhD
Jennifer Taylor-Cousar, MD

Professors Emeritus

Erwin W. Gelfand, MD
Richard B. Johnston, Jr., MD
Mary D. Klinnert, PhD
Christina Leslie, PhD
Henry Milgrom, MD
Harold S. Nelson, MD

DEPARTMENT OF IMMUNOLOGY AND GENOMIC MEDICINE

Philippa Marrack, PhD, Chair†
Tasha Fingerlin, PhD, Vice Chair

Primary Appointments

Scott Alper, PhD
James Crooks, PhD
Rebecca Davidson, PhD
Hans Dooms, PhD
Fabienne Gally, PhD
Jennifer Honda, PhD
Hua Huang, MD, PhD
John Kappler, PhD†
Sonia Leach, PhD
Haolin Liu, PhD
Jennifer Matsuda, PhD
Camille Moore, PhD
Cristina Penaranda, PhD
Lee Reinhardt, PhD
James Scott-Browne, PhD
Michael Strong, PhD
Brian Vestal, MS
Larry Wysocki, PhD
Gongyi Zhang, PhD

Secondary Appointments

James Crooks, PhD
Gregory P. Downey, MD
Anthony Gerber, MD, PhD
Magdalena Gorska, MD, PhD
Peter Henson, MD, PhD, BVMS†
Katherine Hisert, MD, PhD
Alexandra McCubbrey, PhD
Camille Moore, PhD
Dave Riches, PhD
Max Seibold, PhD
Michael Strong, PhD

Professors Emeritus

Willi Born, PhD
Rebecca O'Brien, PhD

James Hagman, PhD
Dennis Voelker, PhD

DEPARTMENT OF RADIOLOGY

Debra S. Dyer, MD, FACR, Chair
John D. Armstrong (Professor Emeritus)
Tami J. Bang, MD
Valerie A.E. Hale, MD
Stephen M. Humphries, PhD
Tilman Koelsch, MD
David A. Lynch, MB
Andrea S. Oh, MD
Katherine N. Parker, MD
Shawn D. Teague, MD, FNASCI, FACR

OFFICE OF ACADEMIC AFFAIRS

Gregory P. Downey, MD, FRCP(C),
Executive Vice President and Provost
Brian J. Day, PhD, Vice President,
Office of Research Innovation
Irina Petrache, MD, Associate Vice
President, Faculty Development
Hong Wei Chu, MD, Associate Vice
President, Research Infrastructure,
Live Cell Core Director
Dave Riches, PhD, Assistant Vice
President, Faculty Development
Jennifer Taylor-Cousar, MD, MSCS,
Medical Director, Clinical Research
Services
William J. Janssen, MD, Director,
Lung Consortium
Jennifer Matsuda, PhD, Mouse Genetics
Director
Rebecca O'Brien, PhD, Flow Cytometry
Director
Matthew Rosenbaum, DVM, MS,
DACLAM, Director, Biological
Resource Center

Biostatistics

Matthew J. Strand, PhD, Head
James L. Crooks, PhD
Aastha Khatiwada, PhD

Center for Genes, Environment, and Health

Tasha Fingerlin, PhD, Director
Scott Alper, PhD
Rebecca M. Davidson, PhD
Jennifer Honda, PhD
Sonia Leach, PhD
Camille Moore, PhD
Max Seibold, PhD
Michael Strong, PhD
Brian Vestal, PhD

Affiliates

Yael Aschner, MD
Edward Chan, MD
Richard B. Johnston, Jr., MD
Ivana V. Yang, PhD

*National Jewish Health South Denver

**National Jewish Health Northern & Western
Hematology-Oncology

†Distinguished Professor

DIRECTORS

Board of Directors

Steven D. Kris, Chair

Jandel T. Allen-Davis, MD
Richard N. Baer
Geoffrey H. Barker
James B. Berenbaum
Robin D. Chotin
Ross S. Chotin
Warren P. Cohen
Steven C. Demby
Christopher J. Dinsdale
R. Stanton Dodge
Brad C. Farber
Daniel J. Feiner
Michael A. Feiner

Thomas A. Gart
Roger A. Gibson
Steven J. Glauser
Charles R. Gwirtsman
Robin S. Hickenlooper
Kristen M. Holtzman
Lydia W. Jumonville
Lewis M. Kling
Bradley A. Levin
Bonnie Mandarich
Connie G. McArthur
Scott Mitchell
Marvin I. Moskowitz
Brian J. Parks
Kathryn A. Paul

John J. Reilly, MD
Blair E. Richardson
Edward A. Robinson
Michael S. Salem, MD
Michael K. Schonbrun
Stephen B. Siegel
Wendy M. Siegel
Donald A. Silversmith
Marc D. Steron
Debra M. Tuchman
The Honorable
Daniel W. Yohannes
Evan H. Zucker

Lifetime Directors

Stephen W. Arent
Norman Brownstein
David H. Engleberg
Lawrence P. Gelfond
A. Barry Hirschfeld
Edward A. Robinson
Meyer M. Saltzman
Richard A. Schierburg
Martin Semple

OFFICERS

Chair, Board of Directors

Steven D. Kris
Denver, CO

Vice Chairs, Board of Directors

Robin D. Chotin
Denver, CO

Donald A. Silversmith
Denver, CO

Debra Tuchman
Denver, CO

Evan H. Zucker
Denver, CO

Secretary, Board of Directors

Robin D. Chotin
Denver, CO

Treasurer, Board of Directors

Larry A. Silverstein
New York, NY

Co-Chairs, Council of National Trustees

Wendy & Stephen B. Siegel
New York, NY

Regional Vice Chairs, Council of National Trustees

Albert D. Angel
West Orange, NJ

Thomas M. Flexner
New York, NY

Jeffrey H. Kapor
Santa Monica, CA

Robert I. Paller
Atlanta, GA

Gary J. Silversmith
Bethesda, MD

President and CEO

Michael Salem, MD

Executive Vice Presidents

Gregory P. Downey, MD
Executive Vice President
Academic Affairs & Provost

Christine Forkner
Executive Vice President
Corporate Affairs
Chief Financial Officer
& Assistant Treasurer
Board of Directors

Steve K. Frankel, MD, FCCM
Executive Vice President
Clinical Affairs

Vice Presidents

Alicia Christensen, JD
Legal and Compliance

Lauren Green-Caldwell, APR
Communications
& Marketing

Laszlo Pook
Information Services
and Technology

Lisa Tadiri
Development

Paul Webering
Facilities

Department Chairs

Kevin Brown, MD
Department of Medicine

Debra Dyer, MD
Department of Radiology

Philippa Marrack, PhD
Department of Immunology
and Genomic Medicine

**Pamela L. Zeitlin, MD,
MPhil, PhD**
Department of Pediatrics

Medical Leadership

Carrie Horn, MD
Chief Medical Officer

**Kristi Melton, MSN, RN,
NE-BC**
Vice President
Clinical Operations
Chief Nursing Officer

David Tinkelman, MD
Medical Director
Health Initiatives

Affiliated Leadership

Leslie J. Berg, PhD
Department of Immunology
& Microbiology
University of Colorado
School of Medicine

COUNCIL OF NATIONAL TRUSTEES

Marsha L. Alpert
Alpert Corporation
Denver, CO

Alan M. Altman, MD
Aspen, CO

Judith A. Altman
Aspen, CO

Albert D. Angel
New York, NY

Lawrence Appel
Lawrence Appel
Associates, Inc.
Wainscott, NY

Karen L. Arnold
Houston, TX

Robert J. Arth
Calverton, NY

Vicky L. Balmot
Arcadia, CA

Elise A. Barish
Denver, CO

Brian E. Becker
Becker Family Foundation
Houston, TX

Anthony A. Behrstock
Commonwealth Land Title
Los Angeles, CA

Janet Benjamin Mockovciak
Arroyo Seco, NM

Gail K. Bernstein
Pasadena, CA

Elaine C. Bialor
Sun City Center, FL

George P. Blanco
EMA Group
La Canada Flintridge, CA

Philip F. Bleser
Larchmont, NY

Ronald M. Blitzer
Santa Barbara, CA

Louis A. Bluestein, Esq.
Centennial, CO

Barry L. Bobrow
Charlotte, NC

Gerald W. Bodzy
Enlight Industries, LLC
Houston, TX

Leonard Boxer, Esq.
Stroock & Stroock & Lavan LLP
New York, NY

Deborah S. Breslawsky
Morris, CT

Sydnee A. Breuer
Rosenthal & Rosenthal
Of California, Inc.
Santa Monica, CA

William D. Brewer
Winston & Strawn LLP
New York, NY

Candy Brown
Dallas, TX

Ike J. Brown
NFI, Industries
Irving, TX

Mark D. Brutzkus
Stubbs, Alderton &
Markiles, LLP
Sherman Oaks, CA

Sen. Richard H. Bryan
Fennemore Craig, P.C.
Las Vegas, NV

Barry Burgdorf
Pillsbury Winthrop
Shaw Pittman LLP
Austin, TX

Jayna Burgdorf
Austin, TX

Martin S. Burger
Silverstein Properties, Inc.
New York, NY

Lana Cain Krauter
Dallas, TX

Christopher R. Carmosino
Gordon Brothers
Boston, MA

Martha M. Carr
Ypsilanti, MI

Ann S. Cassidy
Tulsa, OK

Carlos L. Chacon
CIT Bank
Pasadena, CA

Laurie J. Champion
Marsh & McLennan
Companies
Detroit, MI

Jerome A. Chazen*
Chazen Capital Partners
New York, NY

Kathy A. Chazen
New York, NY

Steven L. Chin
Berkshire Hathaway Home
Services
Park City, UT

Val E. Chin
Parallel Napa Valley
Park City, UT

Ric Clark
WatermanClark, LLC
New York, NY

Denise Cohen
Denver Design District
Aspen, CO

Howard S. Cohen
WB Group, Inc.
Dallas, TX

Martin Cohen
Cohen & Steers
New York, NY

Mitchell F. Cohen
Villa Park, CA

Bruce H. Corbin*
Glendale, CA

Joanne A. Cornelison
Cheyenne, WY

John F. Daly
Morganville, NJ

Betty Davis Gates
La Quinta, CA

Suzanne Davis
New York, NY

Dale R. Dekker
Dekker/Perich/Sabatini, Ltd.
Albuquerque, NM

Joseph A. DeLuca
Joseph A. DeLuca Inc.
Huntington Bay, NY

Joseph A. Di Gregorio
Six D, Inc.
Gallup, NM

Irwin J. Dinn
Dinn, Hochman & Potter LLC
Cleveland, OH

Susan J. Dinn
Denver, CO

Bruce S. Dobozi, MD
Oakland Gardens, NY

Irene M. Drescher
Bethesda, MD

Jared M. Drescher
Bethesda, MD

Pamela S. Dumonceau
Goldman Sachs
Greenwood Village, CO

Joyce N. Eichenberg
Joseph C. and Clare
F. Goodman Memorial
Foundation, Inc.
New York, NY

Robert Ezra
Freeman Freeman &
Smiley, LLP
Franklin, TN

Joel H. Farkas
Gateway American
Resources LLC
Centennial, CO

Nelson F. Faro
Rockefeller Capital
Management Group
Aventura, FL

Murray D. Fischer
Murray Fischer Law Offices
Beverly Hills, CA

Aaron H. Fleck
Aspen, CO

Barbara O. Fleck
Aspen, CO

Thomas M. Flexner
Citigroup
New York, NY

Cyndi F. Fonda
Bozeman, MT

Jeffrey L. Forbes
Delray Beach, FL

Madeline Forbes
Bloomfield Hills, MI

Sidney E. Forbes
The Forbes Company
Southfield, MI

Larry J. Freeman
Larry J. Freeman
Beauty Products
Beverly Hills, CA

Harry W. Friedman
Agoura Hills, CA

Ronald S. Friedman
Marcum LLP
Northridge, CA

Golda Friedstein
Aspen, CO

Sheldon L. Friedstein
Aspen, CO

Barbara M. Gallagher
Denver, CO

Deborah Gaynor
Santa Fe, NM

Donald J. Gibson
Johns Island, SC

David A. Gitlitz
Community Holdings of
Boulder, Inc.
Aspen, CO

Beth I. Gold
Dallas, TX

James J. Gold
Dallas, TX

Lloyd M. Goldman
BLDG Management Company
New York, NY

Mark S. Goldstein
Paley Rothman
Bethesda, MD

Susan W. Goldstein
Delray Beach, FL

Solvin W. Gordon
Gordon Insurance LLC
Palm Beach Gardens, FL

*Deceased

Thomas A. Greco
Hilco Global
Northbrook, IL

Janet E. Grove
Rancho Mirage, CA

Bruce S. Haas
Delray Beach, FL

Judith M. Haas
Delray Beach, FL

Robert E. Helpern, Esq.
Tannenbaum Helpern
Syracuse & Hirschtritt LLP
New York, NY

James B. Hill
New York, NY

Jeffrey L. Hochman
Clayton, MO

Susan K. Hochman
Clayton, MO

Mark Holbreich, MD
Allergy and Asthma
Consultants
Indianapolis, IN

Marc A. Holliday
SL Green Realty Corp.
New York, NY

Marc L. Holtzman
KazKommertsBank
Greenwood Village, CO

Eric J. Hoover
Santa Fe, NM

Robert J. Ivanhoe
Greenberg Traurig
New York, NY

Jimmy H. Jackson
Jackson Claborn, Inc.
Plano, TX

Gary Jacob
Glenwood Management
Corporation
New Hyde Park, NY

Anne L. Jacobson
Boca Raton, FL

Norman K. Jacobson
Boca Raton, FL

George E. Johnson, Sr.
Chicago, IL

Paul Kacanek
Ypsilanti, MI

David J. Kantes
Alpharetta, GA

Jeffrey H. Kapor
Buchalter
Santa Monica, CA

Barry A. Kastner
Marco Financial
Miami, FL

Robert M. Keats
Investors & Developers
Services, Inc.
Palm Beach, FL

Thomas A. Keller, III*
Saint Paul, MN

Victoria H. Keller
Saint Paul, MN

Mariner Kemper
UMB Bank Colorado, N.A.
Denver, CO

James D. Kendis
The Ethel & Allyn Kendis
Family Charitable Trust
Solon, OH

Susan J. Kendis
The Ethel & Allyn Kendis
Family Charitable Trust
Solon, OH

Julie K. Kenney
Omaha, NE

Sunnie S. Kim
Hana Financial, Inc.
La Canada Flintridge, CA

William A. Kosis
PNC Business Credit
Encinitas, CA

James D. Kuhn
Newmark Knight Frank
New York, NY

John Z. Kukral
Northwood Investors
New York, NY

Charles Kushner
Kushner Companies
New York, NY

Brian S. MacConnell
Steel City Capital Funding
Boca Raton, FL

Nicole Kushner Meyer
Kushner Companies
New York, NY

Madeleine Larson
Aspen, CO

Jeffrey G. Leflein, MD
Allergy & Immunology
Associates of Ann Arbor, P.C.
Ann Arbor, MI

George N. Lenyo
Ernst & Young LLP
Northville, MI

Juliana C. Lenyo
Northville, MI

Harvey L. Leo, MD
Allergy & Immunology
Associates of Ann Arbor, P.C.
Ann Arbor, MI

Susan H. Lerner
Los Angeles, CA

Mark Levinson, Esq.
Carlton Fields, LLP
Calabasas, CA

Robert K. Lewin
Torrance, CA

Samuel B. Lewis
SBL Property Consultants, LLC
Palm Beach Gardens, FL

Fred F. Lionetti
Camarillo, CA

Rebecca K. Lipnick
Denver, CO

Keith M. Locker
Inlet Capital, LLC
New York, NY

Matthew J. Lustig
Lazard
New York, NY

Brian S. MacConnell
PNC Business Credit
Boca Raton, FL

Marc A. Magazine
Savills
Potomac, MD

Carole V. Mahler
Chestnut Hill, MA

Andrew T. Malloy
Castle Rock, CO

Charles H. Mandell, MD
Boca Raton, FL

Jane F. Mandell
Boca Raton, FL

Jay S. Mangel
Simi Valley, CA

Lawrence A. Marsiello
Cold Spring Harbor, NY

Michele S. Marvins
Houston, TX

Sherman McCorkle
Sandia Science & Technology
Park Development Corporation
Albuquerque, NM

Amy M. McKeag
Waban, MA

Jeffrey J. McLane
Bank of America, N.A.
New York, NY

Jonathan L. Mechanic
Fried, Frank, Harris, Shriver
& Jacobson LLP
New York, NY

Robert L. Mettler
Rancho Santa Fe, CA

Myron M. Miller
Miller Global Properties, LLC
Denver, CO

Warren K. Mino
Brookfield, CT

Arthur J. Mirante, II
Savills
New York, NY

Brent J. Morse
Morenergy Exploration
Company
Englewood, CO

Julie Morse
Englewood, CO

Bruce E. Mosler
Cushman & Wakefield, Inc.
New York, NY

Jay M. Murnick
Murnick Real Estate Services
Roseland, NJ

Lee S. Murnick
Denver, CO

Maxine B. Murnick
Short Hills, NJ

James F. Murray
Murray & Gaunt Partners
Bronxville, NY

Scott Murray
Murray Media World
Dallas, TX

Lee S. Neibart
Hudson's Bay Company
Los Angeles, CA

Joseph F. Nemia
TD Bank, N.A.
Wilton, CT

Colombe M. Nicholas
Water Mill, NY

Carol D. Nichols
The Villages, FL

Myrna W. Norwitz
Boca Raton, FL

Donald J. Nunnari
Flintridge Financial Solutions
San Diego, CA

Robert I. Paller
Smith, Gambrell & Russell, LLP
Atlanta, GA

Zachary H. Pashel
ZHP Limited
Cherry Hills Village, CO

James A. Passamano
Sufian & Passamano, LLP
Houston, TX

Lewis C. Pell
Accelmed Ventures
Miami, FL

Alfred Perlstein
Los Angeles, CA

James Perse
James Perse Enterprises, Inc.
Downey, CA

Joseph Pollicino, Jr.
Wells Fargo Bank
New York, NY

Carol S. Poole
Louisville, KY

William T. Poole, Jr.
Louisville, KY

Michael E. Pralle
CCP Holdings, LLC
New York, NY

Stephen E. Raphael
Palm Beach, FL

C. Patrick Roberts
Florida Association of
Broadcasters Inc.
Tallahassee, FL

Scott D. Robinson
Hampton Partners Holdings, LLC
Denver, CO

Nicholas A. Rozansky
Stubbs, Alderton &
Markiles, LLP
Sherman Oaks, CA

Joseph B. Rubin
Pine Ledge Real Estate
Advisors LLC
Short Hills, NJ

M. Ronald Ruskin
The Lansco Corporation
New York, NY

Noel R. Ryan, Jr.
La Canada, CA

Margery Arent Safir, PhD
Arts Arena International
Paris, France

Richard B. Saltzman
Sherman, CT

Jan L. Savarick
Boca Raton, FL

Thomas J. Saylak
Teewinot Holdings LLC
Scarsdale, NY

Richard T. Schlosberg, III
Texas Next Capital
San Antonio, TX

Milton Schneiderman
Madison Homes
Rehoboth Beach, DE

Brad D. Schnepf
Schnepf Enterprises LLC
Las Vegas, NV

Beverly S. Schrader
Cheyenne, WY

Donald L. Schrader
Cheyenne, WY

Dale D. Schuble
Chevy Chase, MD

Barry K. Schwartz
Barry K. Schwartz Family
Foundation
Granite Springs, NY

Carole Schwartz
Avon, CO

Sheryl Schwartz
Barry K. Schwartz
Family Foundation
Granite Springs, NY

Michael W. Scolaro
BMO Harris Bank
Chicago, IL

Steven J. Seif
Thompson Coburn Hahn
& Hessen LLP
New York, NY

John M. Sevo
Spectrum Retirement
Communities, LLC
Denver, CO

Diane K. Shah
Diane K. Shah Foundation,
Inc.
New York, NY

Mark E. Shure
Edwards Maxson Mago &
Macaulay, LLP
Chicago, IL

Maureen J. Shure
Oak Park, IL

Stephen B. Siegel
CBRE, Inc.
New York, NY

Wendy M. Siegel
New York, NY

Gary J. Silversmith, Esq.
Law Offices of Gary J.
Silversmith P.L.L.C.
Bethesda, MD

Larry A. Silverstein
Silverstein Properties, Inc.
New York, NY

Roger A. Silverstein
Silverstein Properties, Inc.
New York, NY

Anne Smallwood
Denton, TX

Michael S. Smith
Blue Spruce Capital Corp.
Broomfield, CO

R. Douglas Smith
Smith Mandel &
Associates, LLP
Burbank, CA

David B. Snow, Jr.
Cedar Gate Partners, LLC
Darien, CT

David N. Sonnenblick
Sonnenblick-Eichner
Company
Beverly Hills, CA

Albert Spada
Westport, CT

Michael R. Stanford
Payday, Inc.
Albuquerque, NM

David A. Stein
Ponte Vedra Beach, FL

Linda B. Stein
Ponte Vedra Beach, FL

Deborah R. Steinberg
Las Vegas, NV

Harry C. Steinmetz
Friedman LLP
New York, NY

Robert A. Stern
Lenders Residential
Mortgage
Plano, TX

Sheila L. Stern
Lake Worth, FL

Tammany A. Stern
Bestofguide.Com
Plano, TX

W. Craig Stillwagon
PNC Business Credit
Isle of Palms, SC

Beth S. Sufian, JD
Sufian & Passamano, LLP
Houston, TX

Andrew H. Tananbaum
AHT Partners LP
New York, NY

Burton M. Tansky
Palm Beach Gardens, FL

Dorothy A. Thau
Aspen, CO

Harold A. Thau
Aspen, CO

Benjamin S. Thrush
HUB International Northeast
New York, NY

Carl A. Toriello
Palm Beach Gardens, FL

Sheryl I. Tucker
Lower Electric, LLC
Wilmette, IL

Mark A. Walsh
Silverpeak Real Estate
Partners
New York, NY

Elaine H. Weinberg
Morgan Stanley
Boca Raton, FL

Gary A. Weisbart
Round Mountain, TX

Timothy J. Welch
New Canaan, CT

A. Travis White
Austin, TX

Harriette M. Will
Richmond, VA

Tracy R. Wolstencroft
Greenwich, CT

Mertie L. Wood
San Antonio, TX

Paul J. Zaffaroni
ROTH Capital Partners
Newport Beach, CA

Ethel S. Zale
Dallas, TX

Emeritus Trustee

Paul J. Choquette, Jr.
Gilbane Inc.
Providence, RI



Life-Changing GIVING



Dedicated and generous support has helped National Jewish Health throughout its history to provide advanced life-changing care and precision research. Thank you for helping us make breathtaking discoveries and improve the lives of patients around the world.

A New Generation Rediscovered the May Family Connection to National Jewish Health

Philanthropy is as much of the May family's brand as the iconic May Company that led the way in the retail and merchandising industry for more than a century. Traditions of generosity and community engagement trace back to David May I, a German-Jewish immigrant who helped to settle the town of Leadville, Colorado, in the 1870s, and later established the successful retail chain in Denver. A well-respected business, civic and philanthropic leader, he championed the cause of National Jewish Health and was one of its original incorporators in 1890.

Since then, the Mays have generously supported National Jewish Health. In addition to David May I, his sons helped to steward the hospital's success by serving in executive and board of directors leadership roles through the 1960s. Because of their dedication and years of support, one of the buildings on the hospital's main campus in Denver proudly bears the May family name.

While researching the family's history, Brian Rosenstein, 43, a California-born, fifth-generation descendent of David May I, gained a new appreciation for the enduring commitment that helped National Jewish Health become a beacon of hope to millions around the world. "I was astounded to learn the details of our family's significant connection to the hospital over decades," remarked Rosenstein, who wants to better understand the family's philanthropic past to help shape its future.

Rosenstein credits his mother, Anita May Rosenstein, for setting an extraordinary example by sharing her gifts, her voice and her leadership to improve the lives of others. This has inspired a new era of giving through the Wilbur May Foundation, a charitable organization established to honor his great uncle's legacy. Rosenstein serves on the family-led foundation's board, which also includes Wilbur's daughter, Dixie May, as an officer. Together, the family is expanding a long-established history of giving to National Jewish Health by focusing on the health, education and well-being of children — as Wilbur would have wanted.

Wilbur May was David May I's son, an entrepreneur in his own right, with a sense of adventure and passion for world travel. "Wilbur always cared greatly about children and supported numerous youth organizations of all kinds," explained Rosenstein.

Wilbur saw to it that National Jewish Health would receive an annual contribution from his estate to recognize the family's early roots in Colorado and with the hospital. As a new generation guides the May family's vision, the Wilbur May Foundation is bringing the connection full circle by making a significant and meaningful commitment to "whole child" care in the Pediatric Behavioral Health Program, and by investing in the futures of students at Morgridge Academy, the K-8 day school for chronically ill children, located on the hospital's main campus.

"For every generation in our family, giving back is a must, not a choice. It is part of our DNA," reflected Rosenstein on why the Wilbur May Foundation is connecting the family's tradition of generosity to the future of National Jewish Health.



ENDOWED CHAIRS & FELLOWSHIP

Endowed Chairs and Professors

The Sally Lease Bartalot Endowed Fund for Psychosocial Medicine

Chair Appointment Under Consideration

Girard & Madeline Beno Chair in Mycobacterial Diseases

Michael D. Iseman, MD, Professor Emeritus, Division of Mycobacterial and Respiratory Infections, Department of Medicine

Endowed Chair in Interstitial Lung Disease

Chair Appointment Under Consideration

Irene J. & Dr. Abraham E. Goldminz Professor of Immunology and Respiratory Medicine

Chair Appointment Under Consideration

Mona S. Goodwin Endowed Research Fund

Ida & Cecil Green Professor of Cell Biology

Chair Appointment Under Consideration

The Catherine Kramer Professor of Clinical Mycobacteriology

Chair Under Funding

The Catherine Kramer Scientist in Pediatric Medicine

Donna L. Bratton, MD, Professor, Department of Pediatrics

Endowed Chair in Mycobacterial and Infectious Lung Diseases

Chair Under Funding

Marjorie & Stephen Raphael Chair in Asthma Research

Chair Appointment Under Consideration

Margaret A. Regan Professor of Pulmonary Inflammation

Peter M. Henson, PhD, Professor, Department of Pediatrics

Veda H. and Chauncey H. Ritter Chair in Clinical Immunology

Rafeul Alam, MD, PhD, Professor, Chief, Division of Allergy and Clinical Immunology, Department of Medicine

Cetalie & Marcel Weiss Chair in Pulmonary Medicine

Robert J. Mason, MD, Professor, Department of Academic Affairs

Helen Wohlberg & Herman Lambert Chair in Pharmacokinetics

Max A. Seibold, PhD, Professor, Center for Genes, Environment & Health, Department of Pediatrics, Director of Regenerative Medicine and Genome Editing Program

Wollowick Family Foundation Chair in COPD Research

Irina Petrache, MD, Professor, Chief, Tuchman Family Division of Pulmonary, Critical Care and Sleep Medicine, Department of Medicine

The Drs. Harold & Mary Zirin Chair in Pulmonary Biology

Gregory P. Downey, MD, Professor, Pediatrics and Immunology and Genomic Medicine, Executive Vice President for Academic Affairs and Provost, Department of Medicine

Annual Chairs and Professors

Edelstein Family Chair in Adult Pulmonary Medicine

Richard J. Martin, MD, Professor Emeritus, Department of Medicine

Edelstein Family Chair in Pediatric & Clinical Immunology

Donald Y.M. Leung, MD, PhD, Professor, Head, Division of Pediatric Allergy and Immunology, Department of Pediatrics

Rebecca Runyon Bryan Chair in Cystic Fibrosis

Jerry A. Nick, MD, Professor, Director, Adult Cystic Fibrosis Program, Department of Medicine

Endowed Fellowships

Robert William Gitzen Jr. & Christopher Peter Gitzen Fellowship in Basic Immunology

Janet S. Lewald Fellowship in Basic Immunology

The Bettina Garthwaite Lowerre Fellowship in Mycobacterial Research

Helen Wohlberg & Herman Lambert Fellowship in Cancer Biology

Harold S. Nelson, MD, Endowed Allergy Fellowship

Young Family Endowed Fellowship for Pulmonary Diseases

Annual Fellowships

Viola Vestal Coulter Foundation Scholarship

The Eugene F. & Easton M. Crawford Pediatric Research Fellowship

Morgridge Fellows Program

Michael & Eleanore Stobin Pediatric Fellowship

Young Family Fellowship for Pulmonary Diseases

Honorary Fellowships

Arnold & Sheila Aronson Fellowship in Pediatric Pulmonary Medicine

Priscilla Campbell Memorial Award

Vernon Dale Fellowship in Pediatrics

Melvin Garb Endowed Fellowship in Basic Immunology

Andrew Goodman Fellowship in Medicine

Andrew Goodman Fellowship in Pediatrics

Great West Life Assurance Fellowship

Fred O. Lawson Jr. Fellowship in Clinical Immunology

James F. Murray Pediatric Fellowship

PRIVATE AND PHILANTHROPIC FUNDS & LABS

Lee & Katherine N. Abraham Fund for AIDS and Immunologic Research

1992 New York Retail & Fashion Industries Dinner

Anna Perahia Adatto Clinical Research Center

Leah & Hans Kayem

Roy E. Alderson Immunology Laboratories

Louise & Richard Alderson

Angel Family Fund for Pediatric Asthma Research

Carole & Albert D. Angel

Annual Conference on Excellence in Research

Abraham J. Kauvar, MD, & Jean Kauvar

Maurice Austin Research Fund

Friends of Maurice Austin

William and Gloria Bayzerman Fund

Established by the Estate of William & Gloria Bayzerman

Bernard Bear Memorial Fund for Pediatric Research

Mrs. Rhoda Bear

Ruth R. Berkley Endowed Research Fund for COPD

Estate of Ruth Berkley

Miriam C. Bernstein Fund for the Study of Immunology & Vasculitis

M. Sheldon Bernstein, Family & Friends

Molly Blank Fund for the Care of Children in Need

Molly Blank

Molly Blank Pediatric Care Fund

Molly Blank Fund, The Arthur M. Blank Family Foundation

The Leonard & Enid Boxer Fund for Pediatric Allergy Research

1993 New York Real Estate & Construction Industries Dinner

The Danielle and Ben Brown Family Fund for Pediatric Respiratory Care and Research

2021 New York Real Estate & Construction Industries Dinner

F. L. Bryant Jr. Research Laboratory for the Study of the Mechanisms of Lung Disease

1983 New York Real Estate & Construction Industries Dinner

The Burger Family Fund for Advanced Diagnostics and Therapeutics for Respiratory and Related Diseases

2019 New York Real Estate & Construction Industries Dinner

Paul R. & Kathy Herdt Charron Fund for Pediatric Asthma and Vocal Cord Dysfunction

1996 New York Retail & Fashion Industries Dinner

Marke G. Chatman Fund for Sarcoidosis Research

Chatman Family & Friends

Jerome A. & Simona Chazen Fund for Lupus & Autoimmune Disease Research

1990 New York Retail & Fashion Industries Dinner

Cookie and Stanley I Chera Fund for COPD Care and Research

2017 New York Real Estate & Construction Industries Dinner

The Ric Clark Fund for Cutting-Edge Pilot Studies and Bridge Research

2014 New York Real Estate & Construction Industries Dinner

The Martin and Michele Cohen Fund for Personalized Medicine

2007 New York Real Estate & Construction Industries Dinner

Max & Sara Cowan Endowment

Estate of Max Cowan

Grace Craft Memorial Fund

Dr. Arnold Craft

Freddy Cunha Children's Research Fund

Jeanne & Fred Cunha & Friends

Robert W. Davis Memorial Fund for Pediatric Asthma Research

2000 Tulsa Dinner

Rhonda L. Davis Memorial Fund

Robert A. Davis

Edith & Edward Delman Fund for Pediatric Asthma Research

Edith & Edward Delman

Anthony J. DeLuca Memorial Fund for Lung Cancer Research

1995 New York Real Estate & Construction Industries Dinner

Patricia Colbert Donovan Memorial Fund for ILD Research

Family & Friends

Drescher Fund for AIDS Research

Irene & Jared Drescher

Morey S. Duman Fund for Asthma Research

Shirley M. Duman

The Esther Baird Dunlap Laboratory for Research in Immune Deficiency

Esther B. Dunlap

David L. & Judith S. Dworkin Fund for Research & Treatment

1987 New York Retail & Fashion Industries Dinner for Immune System Diseases

The Sydney & Sylvia Engel Research Fund for Immune Deficiency Disorders

Sylvia & Sydney Engel, Family & Friends

Ruth Deering Ewart Asthma Research Fund

Betty & John E. Ewart

The Dorothy Fabricant Research Fund

Estate of Paul Fabricant

The Sandi and Andrew Farkas Research Fund for Cancer Immunology

2002 New York Real Estate & Construction Industries Dinner

Fashion Industries Fund for Respiratory and Immune System Diseases Research

1991 New York Retail & Fashion Industries Dinner

Carl & Hazel Felt Laboratory for Asthma Research

Hazel & Carl Felt

The Thomas M. and Deban D. Flexner Research Fund in Pediatric Asthma and Lung Inflammation

1998 New York Real Estate & Construction Industries Dinner

The Michael D. and Elizabeth M. Fraizer Fund for Research in Cystic Fibrosis

1996 New York Real Estate & Construction Industries Dinner

Harriet Freed Fund for Lupus Research

Daniel Freed, Family & Friends

Isadore & Anne Freeman Fund for Pulmonary Research

Isadore Freeman

The Jack & Pauline Freeman Foundation Endowment Fund for Charity Care Programs

The Jack & Pauline Freeman Foundation Endowment Fund for COPD Research

Judy and Larry J. Freeman Family Foundation Mycobacterial & Respiratory Infections Research Fund

The Dr. Gerald J. and Dorothy R. Friedman Endowed Research Fund

The Gerald J. & Dorothy R. Friedman Foundation for Medical Research

The Fund to Cure Asthma

Nancy & James Berry Hill, Marjorie & Stephen Raphael

Dollie & Jack Galter Pediatric Research Laboratories

Dollie Galter Patrons: Philip Rootberg & Co. Hotel Employees and Restaurant Employees International Union

Melvin Garb Foundation Endowed Fellowship for

Basic Immunology

Melvin Garb Foundation

Jennie R. Gauger Memorial Fund

Estate of Paul W. Gauger

Barry Ginsberg Memorial Fund

Family & Friends

The Fannie Gluck and Katy Bodansky Endowment Fund to Support Indigent Care

Estate of Samuel Gluck

The Beth and Jim Gold Fund for Pediatric Allergies

2007 New York Retail & Fashion Industries Dinner

The Victoria and Lloyd Goldman Fund for Pediatric Allergy and Respiratory Care and Research

Victoria and Lloyd Goldman

Murray & Charlotte Goldberg Fund

Charlotte & Murray Goldberg

Jacob I. Goldstein Fund

Estate of Jacob I. Goldstein

The Willie Mae and Alexander Goldstein Sr. Endowed Fund for Pediatric Programs

Alexander Goldstein Sr. & Willie Mae Goldstein Foundation

Andrew Goodman Memorial Fund

1993 New York Retail & Fashion Industries Dinner

Nena Goodman Memorial Fund for the Clinical Research Center

1998 New York Retail & Fashion Industries Dinner

Paula Gordon Research Fund for Anaphylactic Shock

Joan J. Gordon & Edward S. Gordon

J. Peter Grace Fund for Immunologic & Respiratory Disease Research

J. Peter Grace

Julian S. Greenspun Fund to Cure Cancer

Beverly Greenspun & Family

The Janet Grove Fund for Lung Disease & Lung Cancer

2000 New York Retail & Fashion Industries Dinner

Joan L. Hafey Memorial Fund for Pulmonary Fibrosis Research

Mark Stroock

George W. Hansen Research Fund

Robert J. Cruikshank & Friends in Houston, Texas

Hasbro Children's Foundation Program in Pediatric Asthma

Hasbro Children's Foundation

William Randolph Hearst Research Endowment for the National Research Center for Environmental Lung Disease

William Randolph Hearst Foundation

Holiday Memorial Fund for Lung Cancer Research

2011 New York Real Estate & Construction Industries Dinner

The Elva and Lewis Humphreys and Sally Leonard Endowed Fund for Indigent Patients in Kansas and Texas

Mr. & Mrs. Lewis H. Humphreys

Robert and Anne Ivanhoe Fund for the Research and Care of Rheumatoid Arthritis and Immune-Related Diseases

2012 New York Real Estate & Construction Industries Dinner

The Cathy and Gary Jacob Fund for the Research and Care of Patients with Autoimmune Diseases

2016 New York Real Estate & Construction Industries Dinner

Aron H. and Irma B. Jacobson Fund for Children with Asthma

Irma B. Jacobson & A.J. Contracting Company, Inc.

Anthony M. & Lena M. Javancie Trust for Asthma and Emphysema Research

Billie Javancie

Leonard Kaplan Fund

Edith Kaplan

Samuel & Alma Kates Emphysema Research Fund

Lore Kates

Dr. Abraham J. Kauvar, MD, Presidential Award

Abraham J. Kauvar, MD, & Jean Kauvar

Herman F. Kerner Immunology Research Fund

Herman F. Kerner

Boris & Jacqueline Kliot Fund for Pediatric Pulmonary Research

1990 New York Retail & Fashion Industries Dinner

The John R. and Karen K. Klopp Fund for Childhood Asthma and Environmental Research

2005 New York Real Estate & Construction Industries Dinner

The Doris M. Knauff Memorial Fund for ILD Research

Mr. J. William Knauff III

The Fraeda and Bill Kopman Fund for COPD Programs

William H. & Fraeda Kopman

The Lana Cain Krauter and Philip J. Krauter Fund for Basic and Cancer Research

2001 New York Retail & Fashion Industries Dinner

James D. & Marjorie Kuhn Fund for the Childhood Asthma Management Program at National Jewish Health

1994 New York Real Estate & Construction Industries Dinner

The Dr. Albert J. Kukral Memorial Fund for Respiratory Infections

2004 New York Real Estate & Construction Industries Dinner

Laporte Crystallography Imaging Center

Allen Laporte

Evelyn and Leonard Lauder Fund

The Lauder Foundation

Joshua Lehman Asthma Research Fund

Ilona V. Katonah, Family & Friends

Richard & Emmy Lou Levin Research Fund for Immune System Diseases

Emmy Lou & Richard Levin

J. Leonard and Myra Levy Family Fund

Mrs. Myra Levy & Family

Liberty Electric Fund for Asthma Research

Mr. & Mrs. Harvey Ball, Mr. & Mrs. Robert Frank

William R. & Nora H. Lichtenberg Pediatric Asthma Fund

Linda Lichtenberg Kaplan & The Lichtenberg Foundation

Lord & Taylor Laboratory for Research in Lung Biochemistry

1981 New York Retail & Fashion Industries Dinner

Sidney M. Louis Memorial Fund

S. M. Louis Fund, Inc.

Steve Love Fund for Asthma Research

Homestead Elementary School

Lung Cancer Research

Anonymous

The Matthew and Andrea Lustig Family Fund for the Advancement of Precision Medicine

2015 New York Real Estate & Construction Industries Dinner

The Harold and Reba Martin Fund for Respiratory Research

Harold & Reba Martin

The Arthur C. and Elizabeth R. Martinez Fund for Childhood Asthma

1994 New York Retail & Fashion Industries Dinner

Michele Sharney Marvins Fund for Pediatric Indigent Care

Mrs. Alex Goldstein Sr.

Esther Mathias Fund for Treatment and Research in Medicine, Nursing and Psychology

Rudolf E. S. Mathias & Camille Mathias

William C. McCahill Jr. Fund for Research in Lung Diseases

1989 New York Real Estate & Construction Industries Dinner

Jonathan L. and Wendy S. Mechanic Fund for Lung Cancer and COPD Research and Treatment Programs

2009 New York Real Estate & Construction Industries Dinner

The Dorris Marcus Mendelsohn Endowment Fund

Estate of Dorris Marcus Mendelsohn

The Robert L. and Susan T. Mettler Fund for Clinical Research in Childhood Asthma

1999 New York Retail & Fashion Industries Dinner

Milken Family Program in Children's Pulmonary Diseases

Milken Family Medical Foundation

The Robert C. Miller Endowed Fund in Occupational and Environmental Medicine

Janet Schaumburg

Arthur J. Mirante II Fund for Immunological Research

1990 New York Real Estate & Construction Industries Dinner

The Morgridge Academy Fund

Sunshine Chapter of National Jewish Health

William J. & Ruth Morrison Research Fund

Ruth & William J. Morrison

Abraham Moskowitz Laboratory for Asthma Research

Neva & Marvin Moskowitz

Bruce E. and Wendy F. Mosler Fund for Treatment and Research of Pediatric and Adult Asthma

2010 New York Real Estate & Construction Industries Dinner

Joseph & Gail Moss Asthma Research Fund

Gail & Joseph Moss

Theodore and Maxine Murnick Family Endowed Fund for Pediatric Asthma Research

Theodore & Maxine Murnick

Ira & Jacqueline Neimark Laboratory Clinical Pharmacology in Pediatrics

1985 New York Retail & Fashion Industries Dinner

Lee S. and Joyce L. Neibart Fund for Pediatric and Adult Immunology and Rheumatology

2008 New York Real Estate & Construction Industries Dinner

Dolores and Walter Neustadt Jr. Pediatric Asthma Research Fund

Wal-Dot Foundation

New Mexico Fund for Indigent Care

Annual Albuquerque Dinner Donors

Carol D. Nichols Research Laboratories in Immunodeficiency Diseases

1985 New York Real Estate & Construction Industries Dinner

The Arnold & Regina Orlick Fund for Pediatric Immunodeficiencies

1997 New York Retail & Fashion Industries Dinner

The Maurice J. Oringer Fund for Immunologic Research

Estate of Maurice J. Oringer

Morris Perlmutter Fund for Research in Immunology

Sunya P. Kronstadt, Family and Friends

Mary Pickford Fund for Emphysema Research

Mary Pickford Foundation

Bernard Polonsky Fund for Capital Equipment

Bernard Polonsky

The Gene & Ruth Posner Foundation's Center for Pulmonary Rehabilitation

The Gene & Ruth Posner Foundation

Nathan and Rose B. Posner Research Fund for Emphysema and COPD

Nathan & Rose B. Posner

The Wayne Pralle Memorial Fund for Emphysema and Other Chronic Obstructive Pulmonary Diseases (COPD)

2003 New York Real Estate & Construction Industries Dinner

Mitchel & Florence Kutner Rambar Memorial Fund

Ann R. & Edgar Clark

Rhode Island Fund for LUNG LINE

Rhode Island Friends

Rhode Island Fund for Pediatric Asthma Research

2006 Humanitarian Award Luncheon

Chauncey & Veda H. Ritter Research Program in Arthritis

Mr. & Mrs. Chauncey Ritter

Linnie Belle Roberts Memorial Fund for Research in Asthma

Jack Roberts

Justyn C. Rosen Family Resource Center

Justyn C. Rosen

The Eleanor T. and Samuel J. Rosenfeld Endowed Fund for Asthma Research

The Samuel J. & Eleanor T. Rosenfeld Family Foundation

Louis and Freda Rubenstein Endowment Fund for Indigent Care

Mrs. Louis Rubenstein

Barbara & LeRoy Rubin Fund for Asthma Research

Barbara & LeRoy Rubin

Dr. Nancy Lynne Ruby Fund for Asthma Research

Mrs. Robert N. Ruby

M. Ronald & Myrna Ruskin Clinical Immunology Diagnostic Laboratory

1984 New York Retail & Fashion Industries Dinner

The Richard B. and Bette A. Saltzman Fund for Food and Other Allergies

1999 New York Real Estate & Construction Industries Dinner

Thomas J. and Laurie Saylak Fund for Underprivileged and Chronically Ill Children

2006 New York Real Estate & Construction Industries Dinner

Howard Evan Schlessel Foundation Fund

Mr. & Mrs. Walter Schlessel

The Schuble Family Foundation Fund for ILD Research

Joseph R. Schuble Sr.

Andrew Grayson Schultz & Thomas Britton Schultz Memorial Fund for Research in Disorders of the Immune System in Children

1989 New York Retail & Fashion Industries Dinner

Shapiro Family Fund for the Autoimmune Lung Center at National Jewish Health

Leslie & Lenny Shapiro

The Shirley Lee Sherr Fund for Research for Respiratory Diseases

Estate of Belle Sherr

The Joanne Siegel Memorial Fund for the Advancement of Pediatric Care

Lila Siegel, Family & Friends, & Dana Bischoff Noonan

The Stephen B. & Wendy Siegel Fund for Pediatric Asthma & Allergy Research

1992 New York Real Estate & Construction Industries Dinner

The Wendy Siegel Fund for Leukemia and Cancer Research

2013 New York Real Estate & Construction Industries Dinner

Ilse Silten Memorial Fund for Research in Immunology

R. G. Silten

The Klara and Larry Silverstein Fund for Pediatric Asthma and Allergy Research and Treatment

2013 New York Real Estate & Construction Industries Dinner

Amy Simkowitz-Rogers Fund

Sara Simkowitz, Thomas Rogers, & Lucy & Isidore Simkowitz

The Roselyn Simon Memorial Fund for Asthmatic Children

Brian Simon, Randy Simon, Robert Simon, MD, Gary Steiner & Rabbi Baruch Cohon

Samuel W. Spain Endowment for Excellence in Graduate Education

Mrs. Goldye M. Spain

Myra Specthrie Wilson Fund for Lung Cancer Research

David M. Wilson

Steven Spinola Fund for Infectious Diseases

1988 New York Real Estate & Construction Industries Dinner

Conrad D. Stephenson Laboratory for Research in Immunology

1981 New York Real Estate & Construction Industries Dinner

Leonard and Shirley Sterling Research Fund

Leonard & Shirley Sterling

Michael & Eleanore Stobin Laboratory for Pediatric Research

Eleanore & Michael Stobin

Burton M. & Rita Tansky Fund for Research on the Influences of Viruses on the Immune System

1988 New York Retail & Fashion Industries Dinner

The Owen D. and Jennifer B. Thomas Research Fund for Immunology

2000 New York Real Estate & Construction Industries Dinner

Tinkel-Wolfson Research Fund in Basic Immunology

Dr. & Mrs. Alexander Tinkel

The Ralph Tornberg Endowed Asthma Research Fund

Barbara Tornberg, Family & Friends

The Ronald Townsend Fund for Morgridge Academy

Ronald Townsend

Marsha & Kenneth L. Tucker Library Fund

Marsha & Kenneth L. Tucker

The Hal J. and Shari Upbin Fund for Immunology Research

2001 Retail & Fashion Industries Dinner

Van Pelt Foundation Research Fund

Directors of the Van Pelt Foundation

The Mark A. and Lisa J. Walsh Fund for Immunology and Allergy Research

2001 New York Real Estate & Construction Industries Dinner

Gilbert and Sara Sacks Wegad Memorial Endowment Fund for Respiratory Research

Mary Nan West Memorial Fund

2001 San Antonio Dinner

Thomas D. Welch Memorial Fund for Antioxidant Research in Lung and Immune Diseases

1997 New York Real Estate & Construction Industries Dinner

Samuel L. Westerman Immunology Research Fund

Trustees of the Samuel L. Westerman Fund

Medora White Research Fund

Family & Friends in Dallas, Texas

The Helen Wohlberg & Herman Lambert Laboratory for Pharmacokinetics Research

Helen Lambert

Melvin & Elaine Wolf Pediatric Fund

Melvin & Elaine Wolf Foundation

Sidney A. Wolff Patient Education Program

Joseph C. & Clare F. Goodman Memorial Foundation

Wu & Ng Families Fund for Rehabilitation

Chin Hon & Pik Lin Wu

Allan & Joyce Zidell Tuberculosis Research Laboratory

Joyce & Allan Zidell

Ina Zipper Memorial Fund for Immunological Research

Family & Friends

The Natalie V. Zucker Research Center for Women Scientists – An Endowed Fund to Support Women Doctors and Researchers

Dr. Natalie V. Zucker

Zuckerman Family/Canyon Ranch Structural Biology/ Crystallography Lab

Mel Zuckerman & Family, & Canyon Ranch

RESEARCH AND EDUCATIONAL SUPPORT

The following corporations, foundations, organizations and individuals provided research grants, contract and educational support for a variety of investigators and laboratories at National Jewish Health.

2040 Partners for Health
4D Molecular Therapeutics
Abbott Labs Inc.
Actelion Pharmaceuticals US
Actelion Clinical Research, Inc.
ADC Therapeutics
Aeolus Sciences Inc.
Aeris
Afferent Pharmaceutical, Inc.
Aimmune Therapeutics, Inc.
Alamosa County Public Health Department
Alex's Lemonade Stand Foundation
Allinaire Therapeutics, LLC
Alpha One Foundation, Inc.
AlphaNet, Inc.
American Academy of Allergy Asthma Immunology
American Heart Association
American Lung Association
American Physio
American Thoracic Society
AN2 Therapeutics, Inc.
Anacor Pharmaceuticals, Inc.
Anthera Pharmaceuticals, Inc.
Arena Pharmaceuticals, Inc.
Argenx BVBA
Aridis Pharmaceuticals, Inc.
Arizona State University
Astellas Scientific and Medical Affairs, AstraZeneca Pharmaceuticals LP at YR Pharma, Inc. Pharma, Inc.
Augusta University
Bayer Corporation
Bayer HealthCare Pharmaceuticals, Inc.
Bellerophon Pulse Technologies, LLC
Benaroya Research Institute at VA Mason
Biodesix, Inc.
bioMerieux, Inc.
BioResponse
BioSuperior Technology, Inc.
Body Vision Medical, LTD
Boehringer Ingelheim Pharmaceuticals Inc.
Boettcher Foundation
Bond Avillion 2 Development, LP
Borstein Family Foundation
Boston Children's Hospital
Boston Scientific Corporation
Brigham & Women's Hospital
Bristol-Myers Squibb Company
Brown Foundation
Bugworks Research, Inc.
CalciMedica, Inc.
Cancer League of Colorado, Inc.
Catalysis Foundation for Health
Center for Disease Control
Center for the Advancement of Science
Cephalon, Inc.
Ceramedx
Chiesi Farmaceutici S.p.A.
Children's Hospital of Pittsburgh
Children's Hospital of Philadelphia
Cincinnati Children's Hospital Medical Center
Circassia
Coalition for Pulmonary Fibrosis
Colorado Department of Public Health & Environment
Colorado Health Foundation
Colorado State University
Columbia University
Complexa, Inc.
COPD Foundation, Inc.
Corbus Pharmaceuticals, Inc.
CORHIO
CSL Behring, LLC
Cystic Fibrosis Foundation
Cystic Fibrosis Foundation Therapeutics
Dana Foundation
Dartmouth College
DBV Technologies S.A.
Delfi Diagnostics, Inc.
Denver Health & Hospital Authority
Denver Research Institute
Diffusion Pharmaceuticals, Inc.
DP Clinical
Drawbridge Health, Inc.
Duke University
EIDIA Co., Ltd
Eleven P15
Eli Lilly and Company
Eloxx Pharmaceuticals, Inc.
Emory University
Endpoint Outcomes
EpiSys Research, Inc.
Eppley Foundation for Research
Equillium, Inc.
European Respiratory Society
Evidera, Inc.
Fibrogen, Inc.
Fidia Pharma USA, Inc.
FiteBac Skincare, LLC
Flight Attendant Medical Research Institution
Food Allergy Research & Education
Forrest A. Shook
Foundation for National Institutes of Health
Foundation for Sarcoidosis Research
Fred Hutchinson Cancer Research Center
Gates Foundation
Genentech, Inc.
Geno, LLC
Georgetown University
Gilead Sciences, Inc.
Glaxo Smith Kline Research & Development, LTD
Global Blood Therapeutics, Inc.
G02 Foundation for Lung Cancer
Google, LLC
Grifols
Harrington Discovery Institute
Health Resources & Services Administration
Healthy Lifestars, Inc.
Henry Ford Health System
Hoffman-LaRoche Inc.
Horizon Therapeutics, LLC
Howard Hughes Medical Institute
Icahn School of Medicine at Mount Sinai
Incyte Corporation
Indiana University
Insmed
Intermune, Inc.
IQVIA RDS, Inc.
Janssen Research & Development, Inc.
Janssen Therapeutics
Jecure Therapeutics, Inc.
Jessie Ball Dupont Fund
Johns Hopkins University
Juvenile Diabetes Research Foundation International
Kaiser Permanente
KaloBios Pharmaceuticals, Inc.
Korea Institute of Science & Technology
La Jolla Institute for Allergy Immunology
Lily USA, LLC
Linda Crnic Institute for Down Syndrome
Mallinckrodt ARD, Inc.
Mapi Usa, Inc.
March of Dimes
Massachusetts General Hospital
MatRx Therapeutics, Inc.
Mayo Clinic
MEDA Pharmaceuticals, Inc.
Medical University of South Carolina
Medimmune, Inc.
Merck & Co., Inc.
Micronoma, Inc.
Minnesota Health
Monsanto Company
Multiclonal Therapeutics, Inc.
Munn Foundation
Mylan Specialty L.P.
N30 Pharmaceuticals, LLC
National Eczema Association
National Emphysema Foundation
National Institutes of Health
National Jewish Health
National Science Foundation
NeuroRx, Inc.
Nivalis Therapeutics, Inc.
Northwestern University
Novartis Pharmaceutical Corp.
NTM Information & Research
Oak Ridge Associated Universities
Occupational Safety & Health Administration
Olatec Therapeutics, LLC
OMERACT Special Interest Group
Optimum Patient Care Global Limited
Oregon Health & Science University
Orthopedic Research Institute of Colorado
PAI Life Sciences
Parexel International, LLC
Parker B. Francis Fellowship Program
Patient-Centered Outcomes Research Institute
Peak Diagnostic Partners, LLC
Pearl Therapeutics, Inc.
Penn State Hershey Medical Center
Pennsylvania State University
Pfizer, Inc.
Pharmaceutical Research Associates, Inc.
Pliant Therapeutics, Inc.
PneumRx, Inc.
Polinger
PPD Investigator Services, LLC

Promedior, Inc.
ProMetic BioTherapeutics, Inc.
ProQR Therapeutics I B.V.
Proteostasis Therapeutics, Inc.
Psammiad Therapeutics, LLC
Pulmatrix, Inc.
Pulmonary Fibrosis Foundation
PVI, PeerView Institute for Medical Education
Questcor Pharmaceuticals, Inc.
Radiological Society of North America
Reata Pharmaceuticals, Inc.
Regeneron
Pharmaceutical Renovion
ResMed Corp
Respironics, Inc.
Rheumatology
Research Foundation
Rho, Inc.
Robert Wood
Johnson Foundation
Rose Community Foundation
RTI International
Sage Therapeutics, Inc.
Samsung Medical Center
sanofi aventis US, Inc.
Sanofi Genzyme
Sanofi US Services, Inc.

Savara, Inc.
Savvysherpa, LLC
SciBac, Inc.
Scipher Medicine, Inc.
Scleroderma
Research Consultants
Seattle Children's Hospital
Self Care Catalysts
Siemens Med Solutions
USA, Inc.
Sigma-Tau Pharmaceuticals, Inc.
Smart Practice
Spiration, Inc.
Stanford University
State of Colorado
Sutter Health Industries, Ltd
Takeda Pharmaceuticals
U.S.A., Inc.
Target Health, LLC
Teva Pharmaceutical
The Ann Theodore Foundation
The Cleveland Clinic Foundation
The Ohio State University
The Urology Center of Colorado
Theorem Clinical Research, Inc.
UCB, Inc.
U.S. Department of Defense
U.S. Department of Energy

U.S. Environmental
Protection Agency
U.S. Department of Labor
U.S. Department of State
U.S. Food & Drug Administration
United Therapeutics Corporation
University of Alabama
at Birmingham
University of Arizona
University of British Columbia
University of California,
Los Angeles
University California,
San Francisco
University of Cincinnati
University of Colorado Boulder
University of Colorado Denver
University of Denver
University of North Carolina
University of Idaho
University of Illinois
University of Illinois
at Chicago
University of Iowa
University of Massachusetts
Medical School
University of Melbourne
University of Miami
University of Michigan

University of Minnesota
University of Nebraska
Medical Center
University of North Carolina
University of Nottingham
University of Pennsylvania
University of Pittsburgh
University of Toledo Health
Science Campus
University of Utah
University of Virginia
University of Washington
University of Wisconsin
Uplifting Athletes
UT Southwestern
Medical Center
VA Eastern Colorado Health
Care System
Vanderbilt University
Veracyte, Inc.
Vertex Pharmaceuticals
WaferGen Biosystems, Inc.
Wake Forest University
Weill Cornell Medical College
Western Oncology
William & Ella Owens
Yale University

NATIONAL JEWISH HEALTH EVENTS

Innovation is a central aspect of care and research at National Jewish Health. At the height of the pandemic and since then, our Development team found creative ways to engage with our supporters virtually and to safely re-engage in person. We presented exceptional events that raised funds and awareness of our scientific breakthroughs and how we deliver the best in care. Many thanks to all who participated in our events and gave generously to support our continuous efforts. Your dedication over the past year helped us return strong and raise millions of dollars to benefit the thousands of people we serve locally, across the country and around the globe.

Dialogue with a Doc

Dialogue with a Doc is a series of conversations with our physician-scientists about their work, supported by our donors; and how it helps people in communities near and far. Started in Florida in 2017, this popular series went worldwide on Zoom® in 2020. The series gives our patients, donors and friends a trusted and valuable source of information on lung, heart, immune and related conditions. Visit njhealth.org/DocSeries to view archived dialogues.



**DIALOGUE
WITH A DOC**

CALIFORNIA

Los Angeles Black & White Ball

Honorees

Kiyoun Kim, Israel Discount Bank
Michael A. Hoyal, The ActOne Group

Honoree Co-Chairs

Moti Levy, Israel Discount Bank
Michael Rosenthal, Baronthal Ventures

Dinner Co-Chairs

Gail K. Bernstein, Former Honoree
Sydnee Breuer, Rosenthal & Rosenthal of California
Robert Ezra, Freeman, Freeman & Smiley LLP
Ronald S. Friedman, Marcum LLP
William Mark Levinson, Carlton Fields LLP
Debbie Steinberg, Former Honoree

Los Angeles Real Estate and Financial Services Breath of Life Golf Classic

Chairs

Anthony Behrstock, Commonwealth Land Title
David Sonnenblick, Sonnenblick-Eichner Company

COLORADO

Aspen Bella Sera

Presented by

Nancy & Richard Rogers

Honoring

Denise & Warren Cohen
Jan & John Sarpa

Celebrity Night & Day Golf Classic

Chairs

Vic Lombardi
Marc Steron

Hoops & Hoopla

Coaches

Craig Gallogly, CED
Bill Gregor, Mortenson Construction
Gunnar Jacobs, Monigle
Richard Kalisek, Swimlane
Jerry Laflen, BKD, LLP
Jeff Lindsay, Mortenson Construction
Tom Tarver, Greiner Electric
Kris Wintroub, Greiner Electric

5280 AIR Society

Chairs

Margery & Mike Gavin
Kelsey & Brad Morse

Rev the Runway

Chairs

Debbie Feiner
Jordan Feiner
Lisa Walko

Honorary Chair

Cindy Farber

Serve It Up!

Doubls Tennis Tournament

Presented by

Y Moskovich & Co., Fine Jewelry
Rachel & Yuval Moskovich

Co-Chairs

Sue Allon
Rebecca Gart
Yuval Moskovich

FLORIDA

The New Directions Luncheon

Speaker

Michelle Bernstein
Acclaimed Chef, Author
and Restaurateur

Honorary Chairs

Three Generations of
The Sandler Family Ladies
Phyllis Sandler
Amy Ross
Robin Rubin
Andrea Schnurmacher
Ali Benmen
Brittany Kohn

GEORGIA

Atlanta Golf Outing

Hosts

Bernie Marcus
Bob Paller

NEW YORK

Breath of Life New York Golf Tournament

Chair Emeritus

Samuel B. Lewis, SBL Property
Consultants, LLC

Honorary Chairs

Robert E. Helpern, Tannenbaum
Helpern Syracuse & Hirschtritt LLP
Stephen B. Siegel, CBRE, Inc.

Founders

Nancy & James Berry Hill
Marjorie & Stephen Raphael

Financial Industries Dinner

Honoree

Janet Jarrett, Truist Securities

Dinner Co-Chairs

Amy Barrentine, Truist Financial
Darryl Kuriger, Truist Securities

Honorary Chair

Michael W. Scolaro, BMO Harris Bank

New York AIR Society

The Sky's the Limit Benefit

Honoring Whitney Arcaro, RXR Realty

Chair

Jennifer L. Widay, Kaback
Enterprises, Inc.

Founding Members

Kathy A. Chazen, CLU, ChFC
Michael A. Comras, The Comras
Company
Bruce S. Doboizin, MD
Keith Locker, Inlet Capital, LLC
Stacy Locker
Jeffrey L. Rubin, HUB International
Northeast Limited
Roger A. Silverstein, Silverstein
Properties, Inc.

WASHINGTON, D.C.

Capital Area Breath of Life Golf Classic

Tournament Co-Chairs

Ron Bubes, Scheffres Laundry Service
Michael Scheffres, Scheffres Laundry
Service

Honorary Co-Chairs

Solvin W. Gordon, Gordon Insurance
Robert M. Keats
Dale D. Schuble, Schuble Family
Foundation

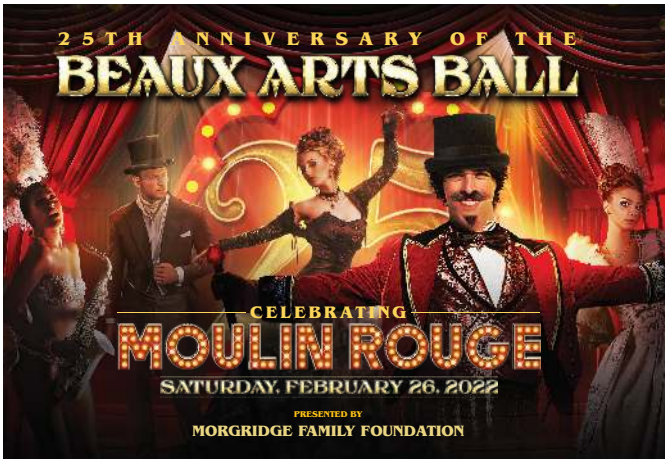

BEAUX ARTS BALL

On February 26, 2022, the 25th Anniversary of the Beaux Arts Ball, presented by the Morgridge Family Foundation, returned as an in-person event and raised more than \$2 million to support National Jewish Health. With a theme of “Moulin Rouge,” guests enjoyed an extravagant vintage French cabaret setting throughout the ballroom. The event honored Grand Marshals Robin and Senator John Hickenlooper; Karen and John Ikard; Terry and Vic Lombardi; Michele and Richard Right; and Maja and Mark Rosenquist for their long-time commitment to philanthropy and service to the community.

During the evening’s program, guests learned about the challenges facing the many patients who are suffering debilitating symptoms of long COVID that can greatly impair stamina and cognitive function. The “Fund-A-Need” portion of the event focused on The Center for Post-COVID Care and Recovery at National Jewish Health, which employs a multidisciplinary approach to treat the “whole person” and help children and adults restore their health and enjoy life again. Many patients with ongoing COVID symptoms are benefiting from personalized care while we continue to make discoveries on causes and treatments for this condition.

Co-Chairs

Anne & Rich Baer
 Rosalina & Richard Diecidue
 Lindsey & Stanton Dodge
 David Engleberg
 Edward & Lisa Hansen
 Abby Goldsmith & R. D. Sewald

Presenting Sponsor

Morgridge Family Foundation

Moulin Rouge Sponsor

The Baer Family
 Iris and Michael Smith

Platinum Sponsor

Lindsey & Stanton Dodge
 FirstBank, Karen & John Ikard

Gold Sponsors

Brownstein Hyatt Farber Schreck
 The Chotin Foundation
 Clarence V. LaGuardia Foundation
 Nancy Deifik & Family
 Joy & Chris Dinsdale
 Goldbug, Katherine Gold & Parker Semler
 Robin & Senator John Hickenlooper
 Liberty Global
 MDC Foundation
 Mortenson, Maja & Mark Rosenquist
 Oakwood Homes, LLC
 Bow River Capital Partners,
 Kristin & Blair Richardson Family Foundation
 Michele & Richard Right
 The Right Family, Andrew Right, Jonathan &
 Jessica Right, Michael & Elizabeth Reiss



A WINTER'S EVENING

The 53rd Annual National Jewish Health 'A Winter's Evening' black-tie gala was held December 11, 2021, and raised \$1.8 million for The Danielle and Ben Brown Family Fund for Pediatric Respiratory Care and Research. The winter wonderland themed event was held at The Glasshouse in New York City and honored Ben Brown, Managing Partner and head of the U.S. Office of Brookfield Properties, Inc., with the National Jewish Health Humanitarian Award.

Honorary Chair

Larry A. Silverstein, Silverstein Properties, Inc.

Event Chairs

Marty Burger, Silverstein Properties, Inc.

Ric Clark, WatermanClark

Jonathan L. Mechanic, Fried, Frank, Harris,
Shriver & Jacobson, LLP

Stephen B. Siegel, CBRE

Executive Chair

Wendy M. Siegel

President's Circle

Eastdil Secured, LLC

The Silverstein Family

Honoree's Circle

Brookfield Properties

Ben Brown

Feil Family Foundation

Fidelity National Title Insurance Company

Fried, Frank, Harris, Shriver & Jacobson, LLP

Kushner Companies

Glenwood Management Corp.

Wendy M. & Stephen B. Siegel

Founder Sponsor

Blackstone|Real Estate

CBRE

Ric Clark

Michele & Marty Cohen

Cushman & Wakefield

Victoria & Lloyd Goldman

Jon & Mindy Gray Family Foundation

Greenberg Traurig, LLP

J.P. Morgan

The Kuhn Family

Newmark Knight Frank

Northwood Investors, LLC

The Murnick Family

Quality Building Services Corp.

Savills

Skadden, Arps, Slate, Meagher & Flom, LLP

WatermanClark

Benefactor

5 Penn Plaza, LLC

ABM Industry Groups

First Nationwide Title

Lazard

Morgan Stanley|Real Assets

Patron

Ambassador Construction Co., Inc.

Boston Properties, Inc.

Capital One

Crown Acquisitions, Inc.

Davis Polk & Wardwell, LLP

DLC Realty

Emmes

Firequench, Inc.

JLL

Kramer Levin Naftalis & Frankel, LLP

The KRE Group

Newmark Knight Frank

Paul Hastings, LLP

Joseph Rubin

Schindler Elevator Corp.

Mindy Schneider & Dr. Michael Lesser

SJP Properties

Eliot Spitzer

Stawski Partners

Taconic Investment Partners, LLC

Friend

Divco West

CHAIRMAN'S AWARD

The Chairman's Award for Special Achievement is presented by the chair of the Board of Directors to recognize those who have made exceptional contributions to National Jewish Health.

2022

Gwen Huitt, MD, MS
Darrell Jennings

2020

Sheila Stern

2019

The Greiner Family
Ronald S. Friedman

2015

Murray D. Fischer

2013

Anne & Norman K. Jacobson
Neva & Marvin I. Moskowitz

2011

Boettcher Foundation
Adolph Coors Foundation
Kenneth L. Tucker

2010

Molly Blank
H. A. & Mary K. Chapman
Charitable Foundation
Mrs. Frances B. Cohen
Brian Greenspun

2008

Edelstein Family Foundation
Mrs. Edith S. McAllister
Milton Schneiderman

2006

Doug & Dale Anderson
Bella Feinstein
Alex Fryburg
Rachel Kodanaz
Taner Kodanaz
Steve G. Schorr

2005

Amy M. Murnick, Jay M.
Murnick & Lee S. Murnick
(New York AIR Society)
Myra Schaps
Van Pelt Foundation

2004

Grand Aerie Order of Eagles
C.L.C. Kramer Foundation
Armstrong McDonald
Foundation
Abraham & Sonia Rochlin
Foundation

2003

Carol Aaron
Philip Leitman
Lucille Raphael
Dale & Joseph Schuble
Ralph Tornberg

2002

Daniel Freed
Irma Jacobson
Jeffrey H. Kapor
Samuel Lewis
Robert Paller
Lila Siegel
David Sonnenblick

2001

Joan & Stanford Alexander
Herbert L. Ash, Esq.
Bruce H. Corbin
John Knott
Ambrose Monell Foundation
Vickie & Trygve E. Myhren

2000

Evelyn Best
Paul R. Charron
Sherman McCorkle
Howard Michnick
Milton Morris

1999

Carole & Albert Angel
Marianne Cohn
Roger Gibson
David Liniger
Samuel J. Rosenfeld
Melba Steeg

1998

Maurice Austin
William Gold II
Mike O'Callaghan
Ron Ruskin
Allan Zidell

1997

Joseph J. Carroll
Walter F. Imhoff
Donald W. Hoagland
Wendy Siegel
William D. White Jr.

1996

Leonard Boxer
Larry Buchanan
Kenneth Chirba
Cary Marmis
Henry Zarrow
Jack Zarrow

1995

Joseph Berenbaum, Esq.
Sunya Kronstadt
Michele S. Marvins
New York AIR Society

1994

Robert L. Mettler
Carol D. Nichols
Randy Rutherford

PRESIDENT'S AWARD

The President's Award, presented by the president of the institution, pays tribute to business and philanthropic leaders whose support goes far beyond the usual to promote the mission and vision of National Jewish Health.

2022

John W. Kappler, PhD

2019

Richard J. Martin, MD

2018

Robert E. Helpern

2017

Erwin W. Gelfand, MD

2014

William Gold II
Philip H. Karsh
Edward A. Robinson

2013

The Hearst Foundations
Dr. Antonio J. L. Simoes

2011

Roger A. Silverstein
Allan Zidell

2010

Rich Baer
Natalie Zucker

2009

Diane & Charles Gallagher
Family Foundation

2008

Monfort Family Foundation

2005

Myra Levy
Sherman McCorkle
Drs. Harold & Mary Zirin

2003

Thomas M. Flexner
James D. Kuhn
Milton Morris
Wendy Siegel

2002

Molly Blank

2001

Seryl & Charles Kushner

2000

Louise & Richard Alderson

1999

The Honorable Ben
Nighthorse Campbell,
U.S. Senator

1998

Norman Brownstein

1996

Alan Landsburg

LORBER AWARD

The Arthur B. Lorber Award for Distinguished Services is the highest award given at National Jewish Health. It is named in memory of Arthur Lorber, who led the transformation of the Denver Sheltering Home from an orphanage to the premier treatment center for respiratory diseases in the country. Recipients show leadership in an area that has impacted our reputation, service, science or mission.

2017

Carrie & John Morgridge

2012

The Honorable Daniel K. Inouye, U.S. Senator

2010

Michael & Iris Smith

2008

Norman Brownstein, Esq.
Wendy Siegel

2004

Herbert L. Ash

2002

The Fund to Cure Asthma
Nancy & James Berry Hill
Marjorie & Stephen Raphael

2001

Albert D. Angel

2000

Sunya P. Kronstadt

1999

Robert L. Mettler

1997

Carol D. Nichols

1996

Peter M. Henson

1995

Burton M. Tansky

1994

Larry A. Silverstein

1993

Leonard M. Perlmutter

1991

J. Peter Grace

1990

Philippa Marrack, PhD, &
John Kappler, PhD

1989

Conrad D. Stephenson

1988

Cecil Green & Howard V.
Rickenberg, PhD

1987

Richard S. Farr, MD

1986

Robert L. Silber &
David S. Touff

1985

Arthur Robinson, MD

1984

Dollie & Jack Galter

1983

Richard N. Bluestein

1982

Andrew Goodman

LEGACY OF HOPE

The Legacy of Hope is a society established to recognize all those supporters who have included National Jewish Health in their estate and financial plans, including a will, charitable gift annuity, trust or insurance policy. These gifts will live on for generations helping to ensure that National Jewish Health will continue its mission. The following names are new Legacy of Hope members who added National Jewish Health to their estate plans July 1, 2021, to June 30, 2022.

ARIZONA

Miriam C. Ailloni-Charas
Julius Altman
Susan and Michael Barrena
Jack C. Busler
Dr. Leslie & Mrs. Hazel Davis
Elaine Germont-Gavette
Susan S. Green
Raymond F. Ptak II
Diane G. Reynolds
Rona S. Rosenberg
Gail & Daniel Tenn
Sondra C. Weiss

CALIFORNIA

John and Helga R. Carden
Barbara Gallagher
Roger A. Gibson
Norm Lewis
Jill & Bertram Shure
Sanford Zisman and
Janis E. Frame

COLORADO

Anonymous (4)
James H. Brewster III and
Janie E. Brewster
Darryl and Jerry Hammons

Robert L. Jones &
Dixie L. Savio-Jones
Martha L. Malson
Richard J. Martin, MD
& Helene I. Martin
Sharon A. Seeman
Martin & Jo Ann Semple

CONNECTICUT

Avrom Kopleman

FLORIDA

Emilia Selinger

ILLINOIS

Anonymous
Amory Cummings
Elisabeth W. Szegho

MARYLAND

In Memory of Martin Norwitz
by Mary Norwitz and
Evelyn Norwitz

MASSACHUSETTS

Anonymous

MICHIGAN

Laurie J. Champion
Ina C. Cohen
William M. Kerr
Catherine Manigold
Kevin & Michelle Vogler

MINNESOTA

Robert. D. Andring
Buron Family
Glenn Corliss
Alan Linoff
Kate K. Piper

NEVADA

David Salo and Nancy Crenna

NEW HAMPSHIRE

Anonymous
Laurie L. Chandler Revocable
Trust

NEW JERSEY

Ethel A. Abrams
Alison P. Block
Phyllis M. Freed
Melanie Simon

NEW MEXICO

Anonymous
Victoria Holmes
Eric J. Hoover and
Deborah Gaynor

NEW YORK

Anonymous (2)
Ms. Gilda Serrano

OHIO

Philip & Shelley F. Engler

OKLAHOMA

Marcel Binstock
Mrs. Cecilia M. Massey

PENNSYLVANIA

David Gerstman
Lewis J. Hoch and Family
Debra C. Kalodner
Elizabeth D. Kalodner

VIRGINIA

Joel D. Aron
Anne L. McCracken
Thomas Andrew Sachs
Harriette Moskowitz
Kingoff Will

WISCONSIN

William E. &
Kathleen J. Appel
Michael & Katherine Place

BEQUESTS

Those who remember National Jewish Health in their estate plans leave a lasting legacy in support of our programs. During fiscal year 2022, the friends listed below remembered National Jewish Health with bequests that will further our mission.

ARIZONA

Sol J. Cohen

ARKANSAS

David J. Lawless

Alvin S. Tilles

CALIFORNIA

Barbara Amberson

Robert B. Easton

Herman H. Flum

Astrea Garnet Gorin

James E. Grindlinger

Marvin D. Kahn

Hertha Sandra Leshner

Bertha J. Nebenzahl

Harry W. Ofshay

Paulina S. Pollak

Ida Rosenman Sands

Barry R. Silverman

Hannelore Spielman

Maisie A. Tierk

COLORADO

Anonymous

Ida Marlene Beam

Lillian Bloom

Mildred R. Busch

Arthur B. Hayutin

Mark M. King

Robert E. Lepic

Minnie B. Lindsey

Terrie L. McAlarney

Clara C. Perini Family Trust

Richard Silberstein

Elsie Stein

FLORIDA

Ruth Albert

William M. & Gloria S. Anderson

Theodore I. Bieber

Ilene J. Gellerman

Jules Jacobsen

Elaine R. Kronberg

Myra Priskie

Sue Shields Rosenberg Fund
of Gulf Coast Community Foundation

Flora R. Walter

Wolfgang Wassermann

ILLINOIS

Susan C. Coppock

Harold Heyward

KANSAS

Dixie K. Childs-Smith

MARYLAND

Isador & Bessie Turover Philanthropic
Fund of the Jewish Federation of
Greater Washington

MICHIGAN

Antonio Forcellini

Marvin I. Wolf

MISSOURI

Robert B. Kahn

NEVADA

David Eddingsw

Bernard Greenblatt

NEW HAMPSHIRE

Godfrey Klein

NEW JERSEY

Ethel and Alex Kargman Endowment
Fund of the Jewish Community
Foundation of the Jewish Federation
in the Heart of New Jersey

Leo Katzenstein

Larry Stock

NEW MEXICO

Ronald J. Manzi

Rosina Patterson

NEW YORK

Adde Alpert

Marie E. Bogner

Barbara Ann Carroll

Ruth Falco

Oscar H. Friedman

Jack B. Goldstein

Leonard Rotner

Irving Rubinstein

Carol H. Seligman

Thelma R. Shapiro

OHIO

Norman Cohen

Lina Weintraub Memorial Fund of the
Jewish Federation of Cleveland

OKLAHOMA

Raymond & Miriam Freedman

Blanche C. Kelly

PENNSYLVANIA

Mildred Gottfried

Muriel G. Lewis

Fernal R. Marlier

SOUTH CAROLINA

Gisela W. Dales

Anna Lurey

SOUTH DAKOTA

Ken & Lois Borecky Designated Fund
of the South Dakota Community
Foundation

Ken & Lois Borecky Fund-Nationa
Jewish Center for Immunology of the
South Dakota Community Foundation

TEXAS

James R. Alexander

Rosalie C. Alexander

Carolyn F. Hyman Fund at
East Texas Communities Foundation

Florence Seaman

WASHINGTON

Paul Weiner

WEST VIRGINIA

Meyer Bell

HONOR ROLL OF PHILANTHROPY

Lifetime Achievement Societies

The Frances Wisebart Jacobs Founder's Society, the Chairman's Society and the President's Society pay tribute to the lifetime giving of individuals, foundations and corporations whose steadfast support serves as inspiration to others and whose dedication has helped make National Jewish Health a world-renowned institution.

Frances Wisebart Jacobs Founder's Society \$10,000,000+

Anonymous (CO)
Estate of David & Leigh Eddings
Morgridge Family Foundation
Iris & Michael Smith

The Chairman's Society \$5,000,000 - \$9,999,999

Anonymous* (MI)
The Molly Blank Fund of The
Arthur M. Blank Family Foundation
Michele & Martin Cohen
Feiner Family Partnership/Feiner
Family Foundation/Mr. & Mrs.
Michael A. Feiner
Estate of Milton Morris
Ambrose Monell Foundation
Klara & Larry Silverstein/Silverstein
Family Trust
Sturm Family Foundation
Tuchman Family Foundation

President's Society \$1,000,000 - \$4,999,999

Anonymous (CA)
Anonymous (3) (CO)
Anonymous* (FL)
Anonymous (TX)
Marshall & Helene Abrahams
and Family
Estate of Joe J. Ballard
Sally Lease Bartalot
Estate of Ida Marlene Beam
Estate of Madeline and Girard J. Beno
Estate of Evelyn Best
Molly Blank*
Estate of Anna Marie A. Blum
Antoinette E. & Herman Boehm
Foundation
Boettcher Foundation
Garthe Brown and Grace L. Brown
Fund II of The Oregon Community
Foundation
Mr. & Mrs. Norman Brownstein
Estate of Barbara Ann Carroll
Johnny Carson Foundation
The Mary K. Chapman Foundations
Children's Miracle Network
Frances B. Cohen*
Adolph Coors Foundation
Estate of Hazel M. Crismon
Daniels Fund

The Denver Post Season To Share
Estate of Dr. Larry A. Dornburg
Estate of Esther B. Dunlap
Edelstein Family Foundation
Mr. & Mrs. Irwin P. Edlavitch
Estate of Beatrice M. &
Miguel G. Elias
ExxonMobil Foundation
Estate of Rose Galin/Estate of
Michael E. Felsher Trust #2
Estate of Oscar H. Friedman
Estate of Joseph H. Fuchs
Estate of Esther Galinsky
Diane and Charles Gallagher
Family Foundation
Mr. & Mrs. Jack Galter*/
Galter Foundation
Thomas W. Gamel*
Estate of Virginia L. Garrison
Estate of Grace A. George
Alexander Sr. and Willie Mae
Goldstein Family Foundation Inc.
Nena & Andrew Goodman*
Grand Aerie, Fraternal Order of
Eagles/Max Baer Heart Fund
Barbara Greenspun*/Brian
Greenspun/ Greenspun Family
Foundation
Estate of Charles P. Gresham
The Frederic C. Hamilton
Family Foundation
Estate of Mildred S. Hansen
The Hearst Foundations
Albert & Ethel Herzstein
Charitable Foundation
Estate of Lewis Humphreys
The Ivanhoe Charitable Foundation, Inc.
Anne & Norman K. Jacobson
Estate of Irma B. Jacobson
Kaiser Permanente Colorado
Estate of Rose I. Kalman
Leah Kayem*
William E. Keller*
Estate of Veola S. Kerr
Mr. & Mrs. Lewis M. Kling
Estate of John J. Kohberger
C.L.C. Kramer Foundation
Charles and Seryl Kushner
Family Foundation
Estate of Burton H. Ladensohn
Estate of Helen Lambert
Estate of Mary Levy
Estate of Grace M. Lieberthal
Estate of Dorothy J. Lord

The Marcus Foundation, Inc.
Estate of Rudolf E.S. Mathias
Armstrong McDonald Foundation
Estate of Selma Merkin
Estate of Beatrice Mersereau
Monfort Family Foundation
Estate of Norma W. Moon
Mr. & Mrs. Marvin I. Moskowitz/
The Moskowitz Family Foundation
Theodore Z"L & Maxine B. Murnick
and Family
National Mah Jongg League, Inc.
Mr. & Mrs. Lee S. Neibart
Padosi Foundation
Mr. & Mrs. Lewis C. Pell
Estate of Rose B. Posner
Marjorie & Stephen E. Raphael
Estate of Judy W. Renick
Kristin & Blair E. Richardson
Veda H. Ritter*
Mr. & Mrs. Edward A. Robinson
Heidi Rochlin/Abraham & Sonia
Rochlin Foundation
Estate of George W. Rose
Dr. Jonathan D. Rose
Estate of David M. Rosenbaum
Mr. & Mrs. William E. Rosenthal
Estate of Lizzi Rothenstreich
David Salo
Salon National La Boutique Des Huit
Chapeaux et Quarante Femmes
Leah R. & Alfred E. Schaefer
Charitable Foundation
Louise B. Scheril*
The Schramm Foundation
Sheryl & Barry K. Schwartz
Dr. Antonio J. L. Simoes
The Stead Foundation
Estate of Lena Strauss
Robert B. Sturm
Sunshine Chapter
United Refrigeration, Inc.
Maxine A. & Don E. Vestal*
Wal-Mart Stores, Inc.
Estate of George Witsma Jr.
Rubin and Gladys Wollowick
Family Foundation
Estate of William Woolner
Mary F. Zirin, PhD*
Zucker Family Trust
Meghan & Evan Zucker

HONOR ROLL OF PHILANTHROPY

Multiyear Commitments

This group of donors demonstrated loyalty and support for our visionary projects by committing to multiyear pledges in 2022, allowing National Jewish Health to fulfill its mission to care, to discover and to educate.

\$5,000,000

Sturm Family Foundation (CO)

\$2,000,000

Robert B. Sturm (CO)

\$1,000,000

Morgridge Family Foundation (CO)

\$100,000 - \$499,999

Borstein Family Foundation (CA)

Roger A. Gibson (CA)

Mr. & Mrs. Richard A. Massman (TX)

\$25,000 - \$49,999

Mr. & Mrs. Ira G. Asherman (NY)

Janice G. Jiler (FL)

HONOR ROLL OF PHILANTHROPY

Annual Giving Circles

National Jewish Health is grateful for the generous contributions from individuals, corporations and foundations across the country and around the world. The following is a list of those who made gifts of \$500 or more in fiscal year 2022.

\$1,000,000 or more

The Molly Blank Fund of The Arthur M. Blank Family Foundation (GA)

Feiner Family Partnership/Feiner Family Foundation/ Mr. & Mrs. Michael A. Feiner (CO)

Morgridge Family Foundation (CO)

Dr. Jonathan D. Rose (MI)

Sturm Family Foundation (CO)

Robert B. Sturm (CO)

\$500,000 - \$999,999

Anonymous (CA)

Wilbur May Foundation (CA)

Mary F. Zirin, PhD* (CA)

\$100,000 - \$499,999

Anonymous (TX)

Marshall & Helene Abrahams and Family (CO)

Anne & Richard N. Baer (CO)

Peter E. Berger (CT)

Brookfield Property Partners L.P. (NY)

The Joe W. and Dorothy Dorsett Brown Foundation (LA)

Garthe Brown and Grace L. Brown Fund II of The Oregon Community Foundation (OR)

Johnny Carson Foundation (CA)

Mr. & Mrs. Jay M. Davis (GA)

Lindsey & R. Stanton Dodge (CO)

Estdil Secured, LLC (NY)

Mr. & Mrs. Irwin P. Edlavitch (FL)

Tom and Margie Gart Family Fund (CO)

The Jin Hua Foundation (NJ)

Mr. & Mrs. Jeffrey H. Kapor (CA)

Kemper Family Foundations (MO)

Mr. & Mrs. Lewis M. Kling (CO)

Mandarich Family Foundation (CO)

Margie Z. McNamara* (CO)

Ambrose Monell Foundation (NY)

Theodore Z" L & Maxine B. Murnick and Family (NJ)

Padosi Foundation (HI)

Mr. & Mrs. Lewis C. Pell (FL)

Mr. & Mrs. William E. Rosenthal (TX)

Dr. Michael Salem (CO)

David Salo (NV)

Leah R. & Alfred E. Schaefer Charitable Foundation (TX)

Barry K. Schwartz Family Foundation (NY)

Klara & Larry Silverstein/Silverstein Family Trust (NY)

Iris & Michael Smith (CO)

Mr. & Mrs. Daniel Tenn (AZ)

Tuchman Family Foundation (CO)

Irma and Walter Vasen Foundation (CO)

William C. & Jeanne Whitmore Foundation (PA)

Tracy R. Wolstencroft (CT)

Mr. & Mrs. Robert L. Zinn (TX)

\$50,000 - \$99,999

Anonymous (CO)

Anonymous* (NE)

Mr. & Mrs. Morton B. Berman (WA)

Robert Black Charitable Foundation, Bank of America, N.A., Trustee (NY)

Borstein Family Foundation (CA)

The James B. Boskey Memorial Foundation, Inc. (MA)

Helga R. Carden (CA)

CBRE (TN)

Robin Chotin & The Chotin Foundation (CO)

Eugene F. & Easton M. Crawford Charitable Lead Unitrust (IL)

Cushman Neal Family Foundation (CO)

The John P. Ellbogen Foundation (WY)

The Feil Family Foundation/Charitable Lead Annuity Trust Under the Will of Louis Feil (NY)

Fidelity National Title Insurance Company (FL)

FirstBank Holding Company (CO)

Fried, Frank, Harris, Shriver & Jacobson LLP (NY)

Grand Aerie, Fraternal Order of Eagles/ Max Baer Heart Fund (OH)

Harold & Rebecca H. Gross Foundation (CT)

Dr. & Mrs. Sanford J. Grossman (CO)

Paul & Julie Hagedorn/The Hagedorn Charitable Foundation, Inc. (GA)

Bruce & Rocky* Haston (WY)

Investwest Property Corp PSP & Trust (CO)

John W. Kappler & Philippa C. Marrack (CO)

Kushner Companies (NY)

Clarence V. LaGuardia Foundation (CO)

Mr. & Mrs. Allen Lapporte (IL)

Dave & Gail Liniger/The Sanctuary Golf Course (CO)

The Litwin Foundation, Inc. (NY)

Maffei Foundation (CO)

Mr. & Mrs. Thomas F. Marsico (CO)

Henry B. Mohr (CO)

Mortenson Construction (MN)

The Isidore and Penny Myers Foundation (CA)

Mary Margaret & Ed Palms (CO)

Murray Pasternack (CA)

Oscar T. Peters (CA)

The Jay and Rose Phillips Family Foundation of Colorado (CO)

Kristin & Blair E. Richardson (CO)

Mr. & Mrs. Richard R. Rogers (TX)

The Schramm Foundation (CO)

Mr. & Mrs. Forrest A. Shook (MI)

The Carlynn and Lawrence Silverman Family Foundation Inc. (MD)

Walter Scott Foundation (AL)

Mr. & Mrs. Lenny M. Weinglass (CO)

Mr. & Mrs. Bryan R. Young (UT)

\$25,000 - \$49,999

Anonymous (IL)

The Anschutz Foundation (CO)

Marian Apteckar Foundation (TX)

The Ash Fund/Robert H. Siegel (NY)

The B6 Fund (CO)

The Karin Bain and John Kukral Foundation (CT)

Mr. & Mrs. Robert W. Best (TX)

The Blackstone Group (NY)

Herman S. Blumenthal (VA)

Mr. & Mrs. Norman Brownstein (CO)

Fred J. Brunner Foundation (IL)

Alison & Marty Burger (NY)

BWAB Oil & Gas (CO)

Otis H. Childs Trust (PA)

Ric Clark (NY)

Michele & Martin Cohen (NY)

*Deceased

William & Sandra Condon Family Foundation (CO)
 Cushman & Wakefield (MO)
 Nancy L. Deifik (CO)
 The Denver Post Season To Share (CO)
 The M.S. Doss Foundation, Inc. (TX)
 Mr. & Mrs. Jared M. Drescher/The Drescher Foundation (MD)
 Mr. & Mrs. Gavin W. Ekstrom (CO)
 Judy & Larry J. Freeman Family Foundation (CA)
 GoFish Fund (CO)
 Victoria & Lloyd Goldman (NY)
 Elise Goodfriend (FL)
 Leslie Goodwin (CO)
 Jon & Mindy Gray Family Foundation (NY)
 Greenberg Traurig, LLP (FL)
 Timothy Hebert (GA)
 The Honorable & Mrs. John W. Hickenlooper (CO)
 Kristen & Marc L. Holtzman (CO)
 Mr. & Mrs. John A. Ikard (CO)
 Israel Discount Bank (NY)
 Janice G. Jiler (FL)
 JPMorgan Chase (NJ)
 Suzanne T. & Irving D. Karpas Jr. Foundation Inc. (NY)
 Katzson Brothers Inc. (CO)
 Dr. Ronald M. Kipnis (IL)
 Kowalski Family Foundation (CO)
 The Kuhn Family (NY)
 Mr. & Mrs. John A. Laude (ID)
 Alice B. Lawrence Foundation (NY)
 Liberty Global, Inc. (CO)
 James Lustig/CLFS Equities, LLLP (CO)
 The Marcus Foundation, Inc. (GA)
 Mr. & Mrs. Richard A. Massman (TX)
 Sally Brown McInnes & John McInnes Charitable Trust (NC)
 MDC/Richmond American Foundation (CO)
 John and Janet Mockovciak Family Advised Fund (NM)
 Holly Mosher in Memory of Julie and George Mosher (IL)
 Robert Mosher in Memory of Julie and George Mosher (IL)
 Mr. & Mrs. Marvin I. Moskowitz/The Moskowitz Family Foundation (CA)
 Munn Foundation Inc. (MI)
 Dr. Mary A. Murphy* (CO)
 Newmark & Company Real Estate Inc. (NY)
 Northwood Investors LLC (NY)
 Oakwood Homes LLC (CO)
 Moses L. Parshelsky Foundation (NY)
 Kate K. Piper (MN)
 Quality Building Services Corp. (NY)
 Nancy J. Reichman & Charles R. Gwirtsman (CO)
 Kristin & Blair E. Richardson (CO)
 RNDC Foundation (GA)
 Savills (VA)
 Dixie Savio-Jones & Robert L. Jones (CO)
 Carole Schwartz (CO)
 Diane K. Shah Foundation, Inc. (NY)
 Charles and M. R. Shapiro Foundation, Inc. (IL)
 Mr. & Mrs. Mark J. Shavlik (MN)
 Skadden, Arps, Slate, Meagher & Flom, LLP/Harvey R. Uris (NY)
 Jerome E. Toffler Private Foundation (SD)
 Truist (NC)
 Harry W. Vicksman & Louis L. Vicksman Charitable Trust (CO)
 Wal-Dot Foundation (TX)
 WatermanClark LLC (NY)
 Weil, Gotshal & Manges LLP (NY)
 Albert Travis White & Sharon White (TX)
 David M. Wilson (MD)
 Meghan & Evan Zucker (CO)
\$15,000 - \$24,999
 Anonymous (CO)
 5 Penn Plaza LLC (NY)
 ABM Industry Groups, LLC (TX)
 Julius Altman (AZ)
 The Altman Family Foundation (NY)
 Ambassador Construction Co. Inc. (NY)
 Robert D. Andring (MN)
 Howard & Nikki Applebaum Foundation (CA)
 Sandra Atlas Bass and Edythe & Sol G. Atlas Fund Inc. (NY)
 The Bacon Family Foundation (CO)
 Bank Hapoalim (NY)
 Judi & Bob Barrett (NM)
 Gail K. Bernstein (CA)
 Brownstein Hyatt Farber Schreck, LLP (CO)
 Capital Resources Growth, Inc. (CO)
 Earl M. and Margery C. Chapman Foundation (AZ)
 CIT Group, Inc. (NJ)
 Copic Insurance Company (CO)
 Mr. & Mrs. Charles Crothers (NJ)
 The Patricia Crown Family (CO)
 Mr. & Mrs. Steven C. Demby (CO)
 Jackie Etemad and the Etemad Family (CA)
 Mr. & Mrs. Sidney E. Forbes (MI)
 Franciscan Friars of Holy Name Province May Bonfils Stanton Memorial Fund (NY)
 Dr. Nancy Gary (CO)
 Roger A. Gibson (CA)
 Max Goldenberg Foundation (IL)
 Elizabeth A. Harris & Deborah Jensen (CO)
 Virginia W. Hill Foundation (CO)
 Mr. & Mrs. A. Barry Hirschfeld (CO)
 Louis J. and June E. Kay Foundation (NY)
 Madeleine Larson (CO)
 Lazard Asset Management (NY)
 James T. Lee Foundation/Wendy & Stephen Siegel (NY)
 Adolph & Rose Levis Foundation (FL)
 LibertyGives Foundation (CO)
 Warren G. Lichtenstein (CO)
 Dr. & Mrs. Craig L. Magnatta (MI)
 Connie G. McArthur & Patricia A. Klinge (CO)
 Chuck McDaniel (CO)
 Morgan Lewis & Bockius LLP (PA)
 Morgan Stanley Smith Barney, LLC (NY)
 Morse Family Foundation/Mr. & Mrs. Brent J. Morse (CO)
 Y. Moskovich & Co. (CO)
 O'Neill Family Charitable Trust (NY)
 Otterbourg P.C. (NY)
 Marjorie & Stephen E. Raphael (FL)
 Red Apple Group (NY)
 Rivalsky Family Fund at the Cleveland Foundation (OH)
 RXR Realty (NY)
 Mr. & Mrs. Rich A. Schierburg/Peregrine Group Development, LLC (CO)
 Dr. Helmut Schwab* (WI)
 Mr. & Mrs. Martin Semple (CO)
 The Anna and John J. Sie Foundation (CO)
 Lawrence & Lois* Simon (KY)
 Singer Family Foundation Inc. (CO)
 Sonic Automotive, Inc. (NC)
 Mr. & Mrs. David N. Sonnenblick/Sonnenblick-Eichner Company (CA)
 Michael Staenberg (MO)
 Mr. & Mrs. Michael Stolper (CO)
 Earl C. and Elizabeth Toutz Charitable Trust (MO)
 Robert Mize & Isa White Trimble Family Foundation Inc. (NY)
 US Bank (MN)
 US Engineering Company (MO)
 Adolf & Kaethie Wechsler Memorial Fund (TX)
 White Oak Commercial Finance, LLC (FL)
 Steven M. Woodward (CO)

*Deceased

\$10,000 - \$14,999

Anonymous (2) (CO)
Anonymous (IL)
Anonymous (OH)
Ace American Insurance Co. (PA)
ActOne Group (CA)
The Altman Family Foundation (NY)
The Joel L. Altman Foundation, Inc. (FL)
The Bob and Patti Antin Family Foundation (CA)
Aon Corp. (IL)
Leon Apteckar Fund of the El Paso Community Foundation (TX)
Arent Charitable Foundation (CO)
Joel D. Aron (VA)
Mr. & Mrs. Michael H. Asher (CO)
Christopher B. Asplundh Family Fund of The Philadelphia Foundation (PA)
Bain Family Foundation (CO)
Mr. & Mrs. Raymond T. Baker (CO)
Bank of America Corp. (RI)
Susan and Geoff Barker Family Foundation/ Mr. & Mrs. Geoffrey H. Barker (PA)
Linda Barrett (CA)
Janet & Jeffrey Beck Family Foundation (TX)
Mr. & Mrs. Saul G. Berkowitz (FL)
Blank Rome, LLP (PA)
BMO Harris Bank (IL)
Boston Properties (NY)
The Keith D. & Arlene M. Bronstein Foundation (IL)
Alvin I. & Peggy S. Brown Family Charitable Foundation (MD)
Jodi Cafritz (NY)
Laurence M. Cafritz (MD)
The Charatan Holm Family Foundation (NY)
The Kathy Chazen Family Charitable Trust (NY)
Val & Steve Chin (UT)
Choate Hall & Stewart, LLP (MA)
Cleary Gottlieb Stern & Hamilton LLP (NY)
Mr. & Mrs. Warren P. Cohen (CO)
The Eleanor Blackford Colvin Fund of the Pikes Peak Community Foundation (CO)
Mr. & Mrs. Glenn A. Corliss (MN)
Annette K. Cottingham (TX)
Crown Acquisitions, Inc. (NY)
Elizabeth Crown & Bill Wallace (IL)
Lee E. Custer & Stephanie M. Barnhill (FL)
Joan & Marshall Cutler Family Foundation (MD)
Davis Polk & Wardwell LLP (NY)
William E. Deily (MO)
Dependable Cleaners (CO)
Mr. & Mrs. Jon Diamond/Jon & Susan Diamond Family Foundation (FL)
Ruby Diamond Foundation (FL)
Dinsdale Brothers, Inc. (CO)
Duane J. Dowd (NE)
The John G. Duncan Charitable Trust (NC)
William H. Ellsworth Foundation (CT)
Elm Tree Investments LP (CA)
Emmes Group (NY)
Sydney Engel (NY)
Mr. & Mrs. Philip Engler (OH)
Bruce H. Etkin (CO)
EZR Spirit of Giving Fund (OH)
Cynthia A. Farber (CO)
Mr. & Mrs. Nelson F. Faro/Rockefeller Capital Management (FL)
George N. Feeney & Laura L. Leprino (CO)
Mr. & Mrs. Sheldon Friedstein (CO)
Chaya Albert Genesis Charitable Fund of Triangle Community Foundation (NC)
David P. Gerstman, MD (PA)
Mr. & Mrs. David A. Gitlitz (CO)
Herman Goldman Foundation (NY)
Thorey & Barry J. Goldstein (CO)
Gordon Brothers Co. (MA)
Mr. & Mrs. Irwin Halpern (CA)
Harel Insurance & Finance (Israel)
Barry L. Hartglass (NY)
The Helis Foundation (LA)
Hilco Valuation Services, LLC (IL)
Holland & Knight LLP (FL)
The Holliday Foundation (NY)
Hunt Consolidated, Inc. (TX)
Ray L. Hunt (TX)
Insmed Incorporated (NJ)
Rick Jacobs (CO)
George E. Johnson Sr. (IL)
Jones Lang LaSalle America Inc. (NY)
Mr. & Mrs. Paul D. Joseph (OH)
The Ethel & Allyn Kendis Family Charitable Trust: Trustees Susan & James Kendis, & Robert Kendis (OH)
Julie & Steve Kenney (NE)
Mr. & Mrs. Richard C. Kerns (GA)
Charles & Lucille King Family Foundation (NY)
Kramer Levin Naftalis & Frankel LLP (NY)
The KRE Group (NJ)
Paul L. MacCaskill (CO)
Marcum LLP (NY)
Mickey Marvins (TX)
The McDowell Family Foundation (CO)
McGuireWoods LLP (VA)
Edward Meckeneck (NY)
David & Laura Merage Foundation (CO)
Mr. & Mrs. G. Gilmer Minor III (VA)
Dr. & Mrs. Herbert M. Modelevsky (CA)
Moss Adams, LLP (WA)
Linda J. Myrick (FL)
Neiman Marcus (CO)
Norton Rose Fulbright Canada LLP (QC)
Oak Tree Foundation of Colorado (CO)
Dr. Joseph Palin (GA)
Parker, Hudson, Rainer & Dobbs LLP (GA)
Pathlight Capital LP (MA)
Paul Hastings LLP (NY)
Rabbi Mark A. Peilen (AL)
Leonard M.* & Alice Perlmutter/Leonard & Alice Perlmutter Foundation (CO)
PNC Financial Services Group (NY)
Quality King Distributors (NY)
Racmar Foundation (TX)
George J. Records (OK)
Mr. & Mrs. Ira L. Rennert (NY)
Jonathan Right (NY)
B. Riley Advisory Services (GA)
Mr. & Mrs. Edward A. Robinson/Mr. & Mrs. Richard L. Robinson/Robinson Management, LLC (CO)
Samuel G. Rose (MD)
Rosen Investments, LLLP (CO)
Barbara & Donald Rosenberg (CO)
Rona S. Rosenberg (AZ)
Rosenthal & Rosenthal Of California, Inc. (CA)
Sagebrook Home LLC (CA)
Meyer M. Saltzman & Geri Bader Saltzman (CO)
Jeffrey A. Samuels/Wilk Auslander LLP (NY)
Schimberg Memorial Fund (CA)
Schindler Elevator Corporation (NY)
Mindy Schneider & Michael Lesser (FL)
Dale Schuble/The Schuble Family Foundation, Inc. (MD)
SCL Health System, Inc. (CO)
A.J. & Lynda Scribante Charitable Foundation (FL)
Sharon A. Seeman (CO)
Mr. & Mrs. Lawrence R. Selinger (FL)
Gilda Serrano (NY)
Signature Bank (NY)
Skadden, Arps, Slate, Meagher & Flom LLP (IL)

*Deceased

M.G. Skinner & Associates, Inc. (CA)
 Ed Snider Youth Hockey Foundation (PA)
 Mr. & Mrs. David N. Sonnenblick/
 Sonnenblick-Eichner Company (CA)
 Spencer Fane (MO)
 Bernard and Ann Spitzer Charitable
 Trust (NY)
 Square Mile Capital Management
 LLC (NY)
 Stawski Partners (NY)
 Milton I. and Frances L.
 Stiefel Foundation (KS)
 Stradley, Ronon, Stevens & Young,
 LLP (PA)
 Sufian & Passamano, L.L.P. (TX)
 Harold R & Winifred R Swanton
 Foundation (CA)
 Elisabeth W. Szegho (IL)
 Taconic Investment Partners LLC (NY)
 TD Bank, N.A. (ME)
 Analicia Thackray & William H. Theus (SC)
 Thompson Coburn Hahn & Hessen
 LLP (NY)
 Tiger Capital Group LLC (NY)
 The Torch Foundation Ltd. (NY)
 Sandra L. Tucker (PA)
 United Refrigeration, Inc. (PA)
 Peter Van Veen &
 Margareta Bancroft (CO)
 Barbara A. Weiner (IL)
 Wells Fargo Bank, N.A. (MN)
 Mr. & Mrs. Mark Willner (NY)
 Winston & Strawn, LLP (NY)
 Dr. Corinne Winston &
 Joseph B. Rubin (NJ)
 Janet L. Winter (IL)
 Jill Wollins (MA)
 World Wide Technology (MO)
 The Anne and Henry Zarrow
 Foundation (OK)

\$5,000 - \$9,999
 Anonymous (2) (CO)
 Anonymous (IL)
 360 Sweater Company, LLC (CA)
 Ethel A. Abrams (NJ)
 Jim D. Abrams Jr. (TX)
 All Care Insurance Agency (CA)
 Allied Feather & Down Corp. (CA)
 Margaret A. Allington (NE)
 Mr. & Mrs. Leland J. Alpert (CO)
 Theodore J. Alpert &
 Marsha L. Alpert (CO)
 Linda & Earle Altman (NY)
 Robert V. Alvarado (CA)
 AmTrust Title (NY)

Anthem Blue Cross (OH)
 Anthem Inc. (OH)
 Whitney B. Arcaro (NJ)
 ARES Management, LLC (CA)
 Mr. & Mrs. Richard G. Asarch (CO)
 Sandra J. Ash (NY)
 Mr. & Mrs. Ira G. Asherman (NY)
 Avison Young (NY)
 The Azeez Foundation (FL)
 William B. Bachman (CO)
 Baker-Colorado Publishing LLC (CO)
 Bank of Southern California (CA)
 Lynn Barnett (CA)
 Lewis Bartlett Jr. (GA)
 Bonnie Beck (CA)
 Becker & Poliakoff (NY)
 Chuck Bellock & Madeline Morrison (CO)
 Mr. & Mrs. Jeffrey S. Bennis (CO)
 The Bethesda Foundation Inc. (MD)
 BKD Foundation (MO)
 BKD, LLP (CO)
 Arthur M. Blank (GA)
 David L. Bleich (NY)
 Mr. & Mrs. Michael Bloom (CO)
 Mr. & Mrs. John A. Bolger (CO)
 David Bonderman (TX)
 Mike & Bobbie Borky (IL)
 Debbie & Marc C. Breslawsky (CT)
 Alan Bubes/Ron Bubes/The Bubes
 Family Foundation, Inc. (MD)
 Philip J. Byrne II &
 Judith A. Ballou Noerr (CO)
 Cahill Gordon & Reindel LLP (NY)
 Capital One (NY)
 Carlton Fields Attorneys At Law (FL)
 Marcae E. Carolan (FL)
 Paul & Pearl Caslow Foundation (IL)
 Cathay Bank (CA)
 Cator, Ruma & Associates, Co. (CO)
 Andrea Celayeta (CO)
 The Chazen Foundation (NY)
 Mr. & Mrs. Isaac S. Chera (NY)
 Citizens Bank (RI)
 Cohen Family Foundation (NY)
 Max Cohen (CO)
 Nancy Cohen & James Wason (CO)
 Colorado Concern (CO)
 Commerce Bancshares Foundation (MO)
 Comras Family Foundation Inc. (FL)
 Dr. & Mrs. Robert A. Cooke (IL)
 Viola Vestal Coulter Foundation,
 Inc. (WA)
 Craig Hospital (CO)
 Mr. & Mrs. Edward I. Cudahy II (CO)

Donald Curristan (CA)
 Mr. & Mrs. Michael E. Cutler/Cutler
 Family Philanthropic Fund (FL)
 Dana Davis (CO)
 H. Dayan & Co. (CA)
 Demari Services (NY)
 Design Works (CO)
 Joseph & Christine Di Gregorio (NM)
 Diane Lynn Family Foundation Inc. (FL)
 Nancy Dickenson (NM)
 Diecidue Family Foundation (CO)
 Divco West (NY)
 Joseph Doyle (VA)
 Durkin Group & Associates, LLC (NJ)
 Durst Organization LP (NY)
 Mr. & Mrs. Sidney Eskenazi (IN)
 Mr. & Mrs. Douglas L. Evans (CO)
 Facebook Payments, Inc. (CA)
 Arthur Falcone (FL)
 Farber Boys Family LLLP (CO)
 Fascitelli Family Foundation (NJ)
 W. Dennis Ferriel (FL)
 The Fine & Greenwald Foundation,
 Inc. (FL)
 First Western Trust Bank (CO)
 Bruce & Melissa Fischer Family
 Foundation (NY)
 Deirdre M. Flannery Gollop* & Frank
 Gollop (MA)
 Mr. & Mrs. Aaron Fleck (CO)
 FNTG Holdings LLC (FL)
 Mr. & Mrs. Jeffry L. Forbes (FL)
 Fox Rothschild LLP (PA)
 Janis Frame (CA)
 Freeman Freeman & Smiley, LLP (CA)
 Sandy & Ron Friedman (CA)
 The Nancy S. Furlotti Revocable
 Trust (CO)
 The Gart Companies/The Jerry Gart
 Family Foundation (CO)
 Betty Gates (CA)
 Gelt Ventures, LLC (CA)
 R. Nader Ghadimi (CO)
 Mr. & Mrs. John T. Gilliland (CO)
 Donna Giordano (CO)
 Gitlitz Family Foundation (CO)
 Gabriella Glantz (NY)
 Glickfield Family Foundation, Inc. (FL)
 R & M Goldberg Family (NY)
 Yale L. Goldberg (FL)
 Goldman Sachs (NY)
 Goldman, Sachs & Co. Matching Gift
 Program (NJ)
 Richard P. & Susan W. Goldstein (FL)

*Deceased

Roslyn S. Goldstein (TX)
 Mr. & Mrs. William Gonzalez (NJ)
 Mr. & Mrs. Henry H. Gordon (CO)
 Judith A. Gordon & Gordon Generation
 Foundation (CA)
 Solvin & Wendy Gordon (MD)
 Norma Green Family Foundation (OH)
 Mr. & Mrs. Alan R. Grossman (NY)
 Howard & Carol Hahn (NE)
 Jon L. Halpern &
 Sarah A. Currie-Halpern (CO)
 Robert Hanasab (CA)
 Elaine B. Helfman (TX)
 Mr. & Mrs. Robert E. Helpern (NY)
 David Herrold (TX)
 Gerald D.* & Barbara F. Hines (TX)
 The Alan J. Hirschfield amily
 Foundation (WY)
 Hirtle Callaghan & Co. LLC (PA)
 Patsy & Michael Hochman Charitable
 Foundation (TX)
 Hookedoo Foundation Inc. (GA)
 Ken Hubbard (FL)
 Hyde Park Jewelers (CO)
 IMA Financial Group (KS)
 In Jesus' Name! Fund (CO)
 Independent Financial (TX)
 ink! Coffee (CO)
 Janet Jarrett (NC)
 Mr. & Mrs. Michael Jepsen (CO)
 Johnson & Johnson Matching Gifts
 Program (MA)
 JVA, Incorporated (CO)
 Kaback Enterprises Inc. (NY)
 Dr. Cyrus Katzen Foundation, Inc. (VA)
 William Kazel (CO)
 Dale Keats Lipnick (FL)
 Keats Family Foundation Inc. (FL)
 Bob & Susan Knapp (NE)
 Sidney Kohl Family Foundation (FL)
 Scott & Tracy Kozak (CO)
 Dr. & Mrs. Jeff Kramer (GA)
 Mr. & Mrs. Kenneth S. Kranzberg (MO)
 Rae M. Krelitz (NY)
 Elizabeth A. & Steven D. Kris (CO)
 Mr. & Mrs. Peter A. Kudla (CO)
 Kurtex Management (CO)
 Alan M. & Karen Kurzman (TX)
 John and Maria Laffin Trust (NC)
 Jinna & Jerold Lancourt (TX)
 Dr. Seymour Lapporte (CA)
 Mr. & Mrs. Harris J. Levey (CA)
 Dina L. Levin (CA)
 Mr. & Mrs. Robert H. Levine (AZ)

Sheila & Sandy Lewis (NY)
 Lido Advisors (CA)
 Mr. & Mrs. Amit E. Liebersohn (NY)
 Mr. & Mrs. Bernard Liebman (FL)
 Linton Family Charitable Trust (NY)
 Nira & Alan Lipner (CO)
 Loeb & Loeb, LLP (CA)
 Jeffrey Lomasky (NY)
 Mr. & Mrs. Monty Loud (CO)
 The Lozick Family Foundation (OH)
 Mr. & Mrs. James A. Lustig (CO)
 Gregory Maddrey (CO)
 The Diane and Darryl Mallah Family
 Foundation (NY)
 Manhattan Mechanical Contractors,
 Inc. (NY)
 Louis Marchand (CO)
 Marco Financial (FL)
 The Marsiello Family Charitable
 Foundation (NY)
 Mr. & Mrs. J. Landis Martin (CO)
 Mr. & Mrs. Stephen McConahey/Stephen
 McConahey Family Foundation (CO)
 Anne P. McDonald & Joseph Nelson (CO)
 Mr. & Mrs. Charles H. McKenney (CO)
 Mr. & Mrs. Bobby Roy McPherson (CO)
 Dr. Richard Meehan (CO)
 Louis R. & Dorothy M. Meister
 Foundation (CO)
 Leslie A. Mendelson* (CO)
 Marshall & Kimberly Meyers (CO)
 Dr. Laurie Michaels (TX)
 Paula P. Michtom (NY)
 Miller Global Properties, LLC (CO)
 Jay Mills (CO)
 Ronnie Mitzner (GA)
 Molitor Family Foundation (MI)
 Moore & Van Allen PLLC (NC)
 Mortenson Construction (CO)
 Steven M. Napolitano &
 Lisa Carcaterra (IL)
 Mr. & Mrs. Lee S. Neibart (CA)
 NexGen Resources Corp. (CO)
 Colombe M. Nicholas &
 Leonard Rosenberg (NY)
 Carol D. Nichols (FL)
 Mr. & Mrs. Leon Novak (GA)
 Bill & Maureen Olson (NV)
 David Paderski (CO)
 Mr. & Mrs. Nicholas G. Paleologos (MD)
 Pearlgreen Corporation (NY)
 Ellen Pfiffner (TX)
 PNC Business Credit (CA)
 Phyllis L. Pullman (NY)

Randall Family Fund (CA)
 Dennis F. Ratner & Julianne White (MD)
 Richard and Marianne Reinisch
 Foundation (IL)
 Elizabeth Reiss (NY)
 Mr. & Mrs. David L. Rest (CO)
 Ricki Rest (CO)
 Diane Goss Reynolds (AZ)
 Barbara Richtol (CA)
 Riemer & Braunstein LLP (MA)
 Mr. & Mrs. Andrew C. Right (NY)
 Mr. & Mrs. Frank A. Risch (TX)
 Riveron Consulting (IL)
 Rockefeller Group (NY)
 Mary Jessica Rook (CO)
 Rosenthal & Rosenthal, Inc. (NY)
 Ruth D. Rosin (IL)
 Marcia and Philip Rothblum Foundation,
 Inc. (NY)
 RSM US LLP (IA)
 Ryan Insurance Services (CA)
 Mr. & Mrs. David Saad (CO)
 Naty Saidoff (CA)
 Saint Joseph Hospital/Saint Joseph
 Hospital Foundation (CO)
 Salon National La Boutique Des Huit
 Chapeaux et Quarante Femmes (FL)
 Harvey & Phyllis Sandler Foundation (FL)
 Mr. & Mrs. John Sarpa (CO)
 SCC - Soft Computer (FL)
 Michael & Susan Scheffres (MD)
 Marc D. Scherr (FL)
 Ronald K. Schiff (CO)
 Michael K. Schonbrun &
 Susan E. Juroe (CO)
 Mr. & Mrs. Michael W. Scolaro (IL)
 Steven D. Shane &
 Clare L. Evert-Shane (CO)
 Mr. & Mrs. Thomas M. Shane (CO)
 Mr. & Mrs. Norton Sharpe (CA)
 Sherman & Howard, LLC (CO)
 Daniel & Jennifer Shrader (NE)
 Mr. & Mrs. Mark E. Shure (IL)
 Mr. & Mrs. Roger A. Silverstein (NY)
 Georgiana Simmons (VA)
 Richard I. Simon (NJ)
 Sisters of St. Joseph of Peace (WA)
 Sixth Street Partners (MA)
 Emi & Lawrence Slater (CO)
 Robby Soofer (CA)
 SPB Hospitality (TX)
 Mr. & Mrs. John G. Spiegleman (CO)
 Ruth Stanley (SC)
 Mr. & Mrs. Steven J. Stark (NY)

*Deceased

Laura Stein (CA)
Debbie & Stuart Steinberg (NV)
Sheila L. Stern (FL)
Ellen E. Stewart & Donald Vancil (CO)
Stroock & Stroock & Lavan LLP (NY)
Stubbs, Alderton & Markiles, LLP (CA)
Mr. & Mrs. Peter M. Sullivan (PA)
David Taban (CA)
Dr. Becky Takeda-Tinker &
Allen R. Tinker (CO)
Harold A. & Dorothy Thau (CO)
Anita & Michael R. Thomas (GA)
Thomas Family Foundation (CO)
Mr. & Mrs. David Thorpe (CO)
Natalie Tinsley (KY)
The Donal B. Tobin Fund (MA)
The Trade Desk (CA)
Mary Jean and Oliver Travers
Foundation, Inc. (MD)
Truthman Sanders LLP (GA)
TrueNorth Companies, L.C. (IA)
TrueNorth Companies, LLC (CO)
Moshe Tsabag/Velvet Heart (CA)
UMB Bank Colorado, N.A. (CO)
University Physicians, Inc. (CO)
Nancy & Nick Uppal (MI)
Abby A. Van Pelt (PA)
Judith M. Wagler & Wayne Wagler* (CO)
Lynelle Wagner (CO)
David Walters (FL)
John P. Wanderer (NV)
Mr. & Mrs. Gary Wasko (CO)
Hartley Y. Wasko (CO)
Webster Bank, NA (CT)
Wertheimer Family Foundation (MD)
Sandra L. Wessman (CA)
Zach Wilbern (CO)
Matthew Winnick (CA)
The Melvin & Elaine Wolf Foundation
Inc. (CO)
Mr. & Mrs. William Wolfe (FL)
Mr. & Mrs. Kenneth P. Wright (CO)
Xcel Energy (CO)
Paul J. Zaffaroni (CA)
Mr. & Mrs. David Zaterman (CO)

\$1,000 - \$4,999

Anonymous (2) (AZ)
Anonymous (2) (CA)
Anonymous (4) (CO)
Anonymous (FL)
Anonymous (MA)
Anonymous (NC)
Anonymous (NM)
Anonymous (OH)

*Deceased

Anonymous (WA)
Anonymous (WI)
Jack W. Abel (MD)
Imogene Abelson (CA)
Mr. & Mrs. Jeremy Abelson (CO)
Richard Abramowitz, Esq. &
Robin Abramowitz (FL)
Dr. Gertrude W. Abramson (FL)
Accardo Engineering PLLC (NY)
Kevin Adams (MS)
S. Lorraine Adams (CO)
Mr. & Mrs. Kenneth Adelman (VA)
Adelson Educational Campus (NV)
Robert C. Adkins (CO)
Lenny Adler (SC)
AEG Presents (CO)
Dr. & Mrs. James D. Albert (CO)
Mr. & Mrs. Gary D. Alles (CO)
AmazonSmile Foundation (WA)
American Business (NY)
Ankie Amos (CO)
AMS Risk Management & Consulting,
Inc. (NY)
AMT Construction Co. Inc. (CA)
Dawn E. Andres (CO)
Pauline F. Andrews (CA)
Lawrence Appel (NY)
Mr. & Mrs. Max Appel (CO)
Arapahoe Fire Protection, Inc. (CO)
William Archer (GA)
Robert Arendt (CO)
Argent Investment Management (NY)
Joseph E. Arkfeld (CO)
Phyllis Arlow & Don Seeger (NM)
Arthur J. Armstrong (ID)
Aspen Valley Hospital Foundation (CO)
Lois R. Atkin (CA)
Atwell, Curtis & Brooks, LTD (NY)
Mr. & Mrs. John J. Atwood Jr. (WA)
Nelly Aufrichtig (NY)
William L. Austin (CO)
Andrew K. Aye (CO)
Dr. & Mrs. Jean-Loup Baer (WA)
Michael & Linda Balas (CO)
Mr. & Mrs. Edward N. Barad (CO)
Michael Barkin (CO)
Susan J. Barrera (AZ)
Ernest Barrett (CO)
Mr. & Mrs. Richard A. Barron (MD)
Mr. & Mrs. Michael Bassett (TX)
Mr. & Mrs. Gerard C. Bastiaanse (CA)
Bruce Beck (CA)
Louis Beck (NY)
Kristina Bee (CO)

Andrew Begal (CO)
Halie Behr (CO)
Julie & Anthony Behrstock (CA)
Jana D. Belansen (NJ)
Dr. & Mrs. Bruce G. Bender (CO)
Benefit Health Advisor (CO)
Mr. & Mrs. David Berberian (TX)
Dr. Wendy Berenbaum &
James Berenbaum/Joseph &
Penny Berenbaum Family
Foundation (CO)
Mr. & Mrs. Neal M. Berg (CA)
Mr. & Mrs. Ronald D. Berge (CO)
Wayne Berger Family Foundation (CO)
Berkowitz Cohen & Rennett (CA)
Linda J. & William F.* Berliner (FL)
Claire & Paul J.* Berman (FL)
Mr. & Mrs. Yagil Berman (CO)
The Honorable &
Mrs. Stuart Bernstein (DC)
Leo Bertolino (CA)
Mr. & Mrs. Richard Beuther (MI)
Herbert A. Biggers (NV)
James A. Billings (CO)
The Honorable &
Mrs. Jeff Bingaman (NM)
Marcel Binstock (OK)
Biosuperior Technology, Inc. (CA)
BirdCall (CO)
Nancy Birdwell (CA)
Janet L. Birnbaum (NY)
Elizabeth Bitterman (NJ)
BKB Holdings (CO)
Black Creek Group (CO)
Steve Blank (CO)
Mr. & Mrs. Richard D. Blaser (NY)
Blatteis Family Foundation (CA)
Blazer Electric Supply Co. (CO)
Alan Blender (FL)
Mr. & Mrs. Philip F. Bleser (NY)
Bliss Family Foundation (CO)
Dr. Alison P. Block &
Barry D. Shapiro (NJ)
Mark Blodgett (CO)
Marshall E. Bloom (GA)
Louis A. Bluestein (FL)
Dr. & Mrs. Jerome Blumenthal (GA)
George Blyth IV (MD)
Robert J. Bodnar (CA)
Mr. & Mrs. Ray Bonanno (CO)
Robert Book (TX)
Borger Management, Inc. (DC)
Frank Borman (CO)
Dr. Rita J. Bornstein (FL)

Lloyd F. Botway (CO)
 Braddock Financial Corporation (CO)
 Susan J. Bradley (OH)
 David N. Brahinsky &
 Joan E. Beldock (CO)
 Stephen L. Brantley (NV)
 Danielle Braverman (CO)
 Donald Brenner (CO)
 Mr. & Mrs. Sidney M. Bresler (MD)
 BRG (NY)
 Mr. & Mrs. George Brot (NY)
 Dr. Kevin K. Brown (CO)
 Marti M. & John C. Browne (UT)
 Gary Brune (CO)
 Ingrid Y. Bucher (NM)
 Dr. Irwin Buchwald (MA)
 Mr. & Mrs. Thomas D. Buckett (CO)
 Carolyn S. Bucksbaum (IL)
 John Bucksbaum Revocable Trust (IL)
 Mr. & Mrs. Fran Bulawa Jr. (WY)
 William S. Burak (MD)
 Taylor C. Burchard (TX)
 Barry & Jayna Burgdorf (TX)
 Jonathan Burkan (NY)
 Mr. & Mrs. Allen M. Burns (MO)
 Mr. & Mrs. Kevin Buron (MN)
 Dina Bush (CO)
 Brad Busse/Busse Family
 Foundation (CO)
 Mr. & Mrs. Daniel Y. Butler (TX)
 Anthony Byrne (CO)
 C.C. Controlled Combustion Co., Inc. (NY)
 Lana Cain Krauter (TX)
 Callodine Commercial Finance (MA)
 Mr. & Mrs. James Cameron (CO)
 Mr. & Mrs. Robert Candee (NY)
 Sandra Candiotty/Max Candiotty
 Foundation, Inc. (CA)
 Dr. & Mrs. Martin Cane (PA)
 Cannon Family Foundation (CA)
 Mark A. Caplow (CA)
 Capobianco Engineering Group, LLP (NY)
 Dr. Susan H. Carron (MI)
 Hillary Carter (CT)
 Jack & Marian Carter Family
 Foundation (CO)
 John A. Caruso (NY)
 Castaways Foundation (IL)
 Mr. & Mrs. Jim Caviglia (CA)
 Centennial Elevator Industries, Inc. (NY)
 Century Elevator Maintenance (NY)
 Law Offices of Alex Cha &
 Associates (CA)
 Jeff Chapman (TX)
 Chapman & Cutler LLP (IL)
 Connie Char (CO)
 Ronald B. Charfoos (MI)
 Marc Charron
 William Charron (NY)
 Mary Ann Chatman (WA)
 Gary D. Chazen (TN)
 Allan W. Chernick Foundation (MI)
 Rena S.* & Gerald M. Chernow (MI)
 Cherry Creek Country Club (CO)
 Cherry Creek Insurance Group (CO)
 Cherry Creek Shopping Center (CO)
 Chicago Title Insurance Company (NY)
 Mr. & Mrs. Vincent Childers (CT)
 Hyman Childs (TX)
 Courtnee Chun (CO)
 Cigna Corporation (CT)
 Nancy Cihlar (IL)
 Circle C, LP (KS)
 City National Bank (CA)
 Mr. & Mrs. Charles J. Clifford (MA)
 Cochino (CO)
 Melvin A. Coffee (CO)
 Cohen Asset Management (CA)
 Daniel M. Cohen (CO)
 H & M Cohen Family LLLP (CO)
 Hannah S. Cohen (CA)
 Mr. & Mrs. Harry D. Cohen (NY)
 Howard S. Cohen/IMA|Waldman (TX)
 Ina C. Cohen (MI)
 Jacquelyn Cohen (CA)
 Milton & Norma Cohen Family
 Foundation (NY)
 Steven M. Cohen (CA)
 Brian Coleman (CA)
 Scott Collins (CO)
 Dr. Robert A. Comp &
 Diane P. Estes-Comp (AZ)
 Concrete Frame Associates, LLC (CO)
 Mr. & Mrs. Derek Conn (CO)
 ConocoPhillips (OK)
 Continental Development Corp. (CA)
 Control Solutions Inc. (CO)
 Christopher Cooke (SC)
 Brian Corcoran (CO)
 Mary Cotton (FL)
 Steve & Amy Coyer (CO)
 Jay Michael & Charlotte Ann Coyle (CO)
 The CPI Group (CO)
 Dr. & Mrs. James D. Crapo (CO)
 Mary I. Crawford & Evan B. Metcalf (CO)
 William Crawford
 CTBC Bank Corp. (CA)
 Dr. & Mrs. Robert F. Cullen Jr. (FL)
 Amory Cummings (IL)
 K.E. Curtin (CT)
 Mr. & Mrs. Andre Danesh (MA)
 Kenneth I. Daniels (GA)
 Dr. Janine Davidson (CO)
 Karl Davis (MD)
 Kathryn Davis (GA)
 Dr. Leslie & Mrs. Hazel Davis (AZ)
 Mr. & Mrs. Michael B. Davis (TX)
 Mr. & Mrs. Scott A. Davis (VA)
 Terry & Russell Davis (TX)
 Warren N. Davis &
 Madge Huber Henning (MD)
 Katherine Davison (MN)
 William Dawes (KS)
 DB Denver LLC (CO)
 Sally De La Riva (OR)
 Andrea & Lino De Michieli (CO)
 Kathryn M. Dean (CO)
 Mr. & Mrs. Ethan R. Demby (CO)
 Joshua Demby &
 Manuel A. Gutierrez (CO)
 Robin Denison (FL)
 Denver Museum of Nature &
 Science (CO)
 Ted Deutch for Congress Committee (FL)
 Ruth E. Dewton (CO)
 David Diamond (CO)
 Barry Dickman (FL)
 D. Gail Diedrich (CO)
 Sherry Dieringer (PA)
 Celia Dietrich (CO)
 Dillon Foundation (IL)
 DiMassimo Inc. (NY)
 Dimension Development Two, LLC (LA)
 Yvonne A. Dimucci (CO)
 Mr. & Mrs. Stuart M. Director (OR)
 Gloria Dittus (DC)
 Connie F. & Danny C. Dixon (IN)
 Diane Dohm (PA)
 Arlene R. Don (IL)
 Edna & David Donar (CO)
 Tom Donlevy (CO)
 Roxanne Donovan (NY)
 Mr. & Mrs. Paul Doppelt (FL)
 James Dougan (CO)
 Mr. & Mrs. John E. Dreier (CO)
 The Dreman Foundation Inc. (FL)
 Meg S. Duke (CO)
 Mr. & Mrs. David Dulan (CA)
 Pamela S. Dumonceau (CO)
 John Dunn (OH)
 Judith A. Dunn (CO)
 Mr. & Mrs. Thomas Dunning (TX)

*Deceased

Mr. & Mrs. William Dwyer (IL)
 Eastern Bank (MA)
 Eaton Corporation (CO)
 Jerry & Lisa Eckstein (OR)
 A. & L. Edelman Family Foundation Inc. (NY)
 Rob Edwards (CO)
 Einstok Beer Company, L.P. (CA)
 Howard & Elodie Eiserike (MD)
 Mr. & Mrs. Nathan E. Eldridge (CA)
 Electrical Contracting Solutions (NY)
 Elevate by Design (CO)
 Gene & Neddie Mae Elkus Family Foundation (OH)
 Mr. & Mrs. Seymour Z. Ellin (FL)
 Elno Family Foundation (MD)
 Joyce H. Emmons (IL)
 Empire Diamond Corporation (CA)
 Empire Merchants, LLC (NY)
 David H. Engleberg/Paragon Investment Properties, LLC (CO)
 Thomas English (CT)
 Ensemble Investments (CA)
 Enstrom Candies (CO)
 P. Jody Epstein & Donald Yale (CO)
 Mr. & Mrs. Don C. Erman (CA)
 Sandra Eskenazi (CO)
 Sharon Eubanks (CO)
 Rosanne Facciolo (VA)
 Dr. Abi Fadeyi (CO)
 Mark Fagnani (NY)
 Mr. & Mrs. David A. Falk (NY)
 Mr. & Mrs. Andrew Fallek (NJ)
 Glenn & Maxine Farber (CA)
 Laura A. Farmer (NM)
 Dr. Peter C. Farrell (CA)
 Steven Faucett & Norma Leising (NV)
 Mr. & Mrs. John C. Fay Jr. (AL)
 Mr. & Mrs. David J. Feiner (CO)
 Mr. & Mrs. Robert M. Fey (CA)
 Fineman West & Co, LLP (CA)
 Bernard Fink (FL)
 Susan O. Fink (FL)
 Kathryn Finley (CO)
 Robert Finn & Susan Burns-Finn (NV)
 Mr. & Mrs. Steven Finnie (CA)
 Finnup Foundation Trust (KS)
 Mr. & Mrs. Jon Fiore (FL)
 First American Title Insurance Company (AZ)
 First Pacific Financial (CA)
 First Quality Maintenance (NY)
 Mr. & Mrs. Murray D. Fischer (CA)
 Mr. & Mrs. Richard Flint (NV)
 Fonda Paterson (CO)
 Lawrence A. Foot (ID)
 Chris Forkner (CO)
 Forum Investment Group (CO)
 Amy Fotenos (CO)
 Four Seasons Hotel Denver (CO)
 Dr. & Mrs. Stephen L. Fox (CA)
 Mr. & Mrs. Richard A. Frank (CO)
 Freedom News I Inc. (NY)
 Burton M. Freeman (NY)
 The S. H. Friedlander 2012 Gift Trust (MD)
 Robert Friedman (GA)
 Lloyd C. Fulenwider III (CO)
 Morris & Gertrude Furman Foundation (NY)
 Futernick Family Foundation Inc. (FL)
 Mr. & Mrs. Yale L. Galanter (FL)
 Alfred Gallicchio (NY)
 Mr. & Mrs. William B. Galloway (CO)
 The Jack Gantz Foundation, Inc. (CO)
 Mr. & Mrs. Wayne Gardenswartz (CO)
 Gardenswartz, Suber, McPeters & Rand, PC (CO)
 Mr. & Mrs. Kevin Garrett (CO)
 Gaswirth Community Property Trust (TX)
 Mr. & Mrs. Michael A. Gavin (CO)
 Dr. & Mrs. Mark B. Gelbert (FL)
 Mr. & Mrs. Lawrence P. Gelfond (CO)
 Mr. & Mrs. Richard A. Geller (CO)
 Lyne Taylor Genser (MD)
 Andrew Gerber (CO)
 Jason Ghent (CO)
 Mr. & Mrs. Dennis Gilbert (FL)
 Mr. & Mrs. Laurence Gilbert/ Gilbert Family Fund (NY)
 Norman Gilsdorf (CO)
 Mr. & Mrs. Major Ginsberg (TX)
 Steven S. Gittelman (CO)
 Angela Giunto & Matthew Byrd (CO)
 Ruth and Jack Glantz Family Foundation Inc. (CT)
 Susan Glantz (CT)
 Mr. & Mrs. Chad Glauser (CO)
 Mr. & Mrs. Jerry Glauser (CO)
 W. Darby Glenn III, MD (FL)
 Gluck Family Foundation (NY)
 Tim Godsey (CA)
 Gene Rosalie & Susan Goldberg Fund/ Combined Jewish Philanthropies (MA)
 Mr. & Mrs. Richard E. Goldsmith (TX)
 Dr. Shepard S. Goldstein (FL)
 Mr. & Mrs. Barry H. Golsen (OK)
 Goodman-Gable-Gould Co. Adjusters International (MD)
 Mr. & Mrs. Richard C. Goodman (IL)
 Goodwin Procter, LLP (MA)
 Mr. & Mrs. Roy M. Goodwin (CO)
 Mr. & Mrs. Robert H. Gordon (MD)
 Mr. & Mrs. Robert M. Gordon (IL)
 Mr. & Mrs. David Gottlieb (FL)
 The Gould-Shenfeld Family Foundation (NY)
 Brenda Granger (CO)
 Grant Thornton LLP (CA)
 Myra L. Graubard (CT)
 The Gray Foundation (LA)
 Mary Lu W. Greear (FL)
 Mr. & Mrs. Loring Green (AZ)
 Dr. Fred H. Greenberg (NY)
 Paul Greenberg (FL)
 Mr. & Mrs. Richard S. Greenberg (CO)
 Sanford Greenberg (CO)
 Mr. & Mrs. William Gregor (UT)
 David Griffin (AL)
 Jeff Grinspoon & Jon Foley (CO)
 Frank Grobman (FL)
 Mark Gross (MD)
 Renee and Martin Gross Family Foundation (CO)
 Pamela Grossman LLC (CO)
 Mr. & Mrs. Richard Grossman (MD)
 Erica and Mark Groussman Foundation Inc./ Mr. & Mrs. Mark Groussman (CO)
 Robert J. Guerra (CO)
 Mr. & Mrs. Gregorio Guerrero (FL)
 Elizabeth A. Guillaumin, MD & Charles F. Perrell (CA)
 David A. Gurka (CO)
 Josh Guzinski (CO)
 James K. Gyurman (CO)
 Mr. & Mrs. Bruce S. Haas (FL)
 Barbara Hadley (CO)
 Jane Hagopian (CA)
 The Alex & Sally Halff Family Foundation (TX)
 Yoshiko Hallock (OR)
 David Haltom (CO)
 Jane M. Hamilton (CO)
 Laura Hamilton (MA)
 Albert Hand (CO)
 Aron Hansen (UT)
 Mr. & Mrs. Edward Hansen (CO)
 DeJean Harden (CO)
 Hardin Brothers (NM)
 Mr. & Mrs. Haim Harel (NY)
 Marguerite D. Hark* (IL)
 Richard P. Harland (DC)
 Mr. & Mrs. Henry Harman (FL)

*Deceased

Harmony (TX)
 Stuart Harris (FL)
 Elisabeth H. Hartung (FL)
 Harris L. Hartz (NM)
 Michelle M. Harvey (CO)
 Janet Hatton (CO)
 Andy Hayes (CO)
 Mr. & Mrs. Kevin Heaney (CA)
 Russell Hedman (CO)
 The Heffner Fund (OH)
 Bertram Heil (CO)
 Joseph R. Heller, PhD (AZ)
 Fred & Lazare Hendeles 1, LLC (CA)
 Shane Hendryson (CO)
 Dr. & Mrs. Peter M. Henson (CO)
 Laura Hergenrader (CO)
 Dr. Ronny Herskovits &
 Dr. Beth Gross (NY)
 Hilldun Corporation (NY)
 Mr. & Mrs. David A. Hilliard (CA)
 Dr. & Mrs. Glenn A. Hirsch (CO)
 Mr. & Mrs. Joel Hirschtritt/
 Hirschtritt Family Foundation (NY)
 Dr. & Mrs. George I. Hodor (CO)
 Johanna M. Hohle (SD)
 Stephanie M. Holder (CO)
 Holmes Fannin, LTD (TX)
 Linda & Mel Holtzman (CA)
 Phyllis Hopman (FL)
 Barry A. Horowitz (NY)
 Mr. & Mrs. Allan W. Horton (CO)
 Peter J. Housman II &
 Marlene May Housman (FL)
 HPM Contracting (CO)
 Johnny Hsu (CO)
 Hudson Pacific Properties (CA)
 HunterPoint LLC (NY)
 Rosalyn R. Hurley (NM)
 Robert and Soledad Hurst Family
 Foundation (CO)
 Mary M. Hyde (OH)
 Joni G. Hyrick (NY)
 IGON Construction &
 Maintenance Inc. (NY)
 Infinity ABL Services, LLC (PA)
 William H. Inmon (CO)
 Intersteel, Inc. (GA)
 The Inventing Room (CO)
 Mr. & Mrs. James Isenhour (CO)
 Allen W. Israel (NC)
 Mr. & Mrs. Allan S. Ivascu (FL)
 Mr. & Mrs. Mike Jackson (CO)
 Sara Jackson (CO)
 Katherine Jacobi (KY)
 Mr. & Mrs. Alan L. Jacobs (NY)
 Gunnar Jacobs (CO)
 Gregory Jacobson (TX)
 JAD Corporation of America (NY)
 JAGreen Development LLC (CO)
 Joseph S. Jankowsky (OK)
 Jaya Foundation (FL)
 Jay's Valet Parking (CO)
 Carrie B. Jenkins (CA)
 Mr. & Mrs. Darrell Jennings (CO)
 Jerome Aluminum Products
 Corporation (NY)
 The Jewish Community Foundation (FL)
 Kevin Jinkerson (CO)
 JKS Events Inc. (NY)
 Johnson Controls, Inc. (CO)
 K. T. & Sandra Johnson (CA)
 Mark J. Johnson (VA)
 Theodora Johnson (GA)
 Joselow Foundation (FL)
 Mr. & Mrs. Sam Joseph (CO)
 Mr. & Mrs. John Jumonville (CO)
 Elizabeth Kalodner (PA)
 Kanaris Contracting Corp. (NY)
 Norris Kantor (WV)
 James C. Kapaun (CO)
 Elise Kaplan (CO)
 Kaplan Kirsch & Rockwell LLP (CO)
 Mr. & Mrs. Warren J. Kaplan (CA)
 Carol P. Karsh (CO)
 Susan S. Karsh (CO)
 Mr. & Mrs. Sam Kasperek (CA)
 Florrie A. Katchen (CO)
 Asher Katz (NM)
 Mitchell Katz (NY)
 Robert D. Katz (PA)
 Sidney T. & Bertha Katzson Charitable
 Foundation (CO)
 Mr. & Mrs. Steven M. Kaufmann (CO)
 KCP Advisory Group (MA)
 Elizabeth A. Keat (NJ)
 Mr. & Mrs. Richard Kellems (CO)
 Nate Kellman* & Carmen Melamed (CO)
 Daniel & Joan Kemp (CA)
 Kenilworth Equities Ltd. (NY)
 Lisa Kennicott & Hardin Brothers (NM)
 Kern Family Fund (CO)
 Mary J. Kershisnik (WY)
 Dr. Sharon Kessler (FL)
 Lawrence Kestin (NY)
 Kiyoun Kim (CA)
 Donald I. King (OH)
 Kirchner Investments LLC (OK)
 Kirschner-Bookatz Family
 Foundation (TX)
 Leslie S. Kite (WA)
 Robert J. Klaskin (FL)
 Donald G. Klein (NY)
 Martin Kleinbart (FL)
 Dr. & Mrs. Kevin D. Kleinhomer (MI)
 Susan J. Kleinman (PA)
 Norman Ko (CA)
 Mr. & Mrs. Peter G. Koclanes (CO)
 Mr. & Mrs. Robert L. Koenig (MD)
 Mr. & Mrs. Martin Kogon (GA)
 Nicholas Koncilija (CO)
 Avrom B. Kopelman & Megan Yost (CT)
 Eugene F. Korth (MD)
 Mark Korth (CO)
 The Jess & Rose Kortz & Pearl Rae
 Foundation (CO)
 Mr. & Mrs. Robert B. Kossman (CO)
 Rhoda Krasner (CO)
 Anne B. Krattebol (CA)
 Jeanine A. Krattiger (NJ)
 Marc R. Krause (NY)
 Mr. & Mrs. Russell W. Kraus (CO)
 Fred Krimm (CA)
 Alan R. Kris (CO)
 Melvin Kupperman (IL)
 LA-CO Industries, Inc./Markal (IL)
 Mr. & Mrs. Jerry M. Laflen (CO)
 Cecelia Lance (VT)
 Ellis & Yvette Landau (NV)
 Eric Landau & Esther Malamud (NY)
 Dr. & Mrs. Sheldon H. Landesman (NY)
 Richard & Virginia Langstaff (VT)
 Mr. & Mrs. Felix Laughlin (NC)
 Marta J. Lawrence (CT)
 Le Bilboquet (CO)
 Mr. & Mrs. Jonathan O. Lee (MA)
 Perri Lee (CA)
 Dr. & Mrs. Jeffrey G. Leflein (MI)
 LEI Companies, Inc. (CO)
 Barbara A. Leidner (FL)
 Mr. & Mrs. Jim Leiser (CO)
 Lamar Leland (CA)
 Mr. & Mrs. James Lenz (IL)
 Annette M. & Theodore Lerner
 Family Foundation (MD)
 Susan Lerner and Family (CA)
 John Leroux (WY)
 Warren Lesser (NY)
 Yossi Lev
 Robert L. & Helen E. Levenson Family
 Charitable Trust (WV)
 Bradley A. Levin & Patti Jo Robinson (CO)

*Deceased

Dr. Elliot G. Levy (FL)
 The Levy Group, Inc. (NY)
 Adam Lewis (NY)
 Dr. & Mrs. James Lewis (CO)
 Katie S. Li (CO)
 Dr. Russell Libby &
 Dr. Mary E. Schmidt (CO)
 Douglas M. Liebman (AZ)
 The Lighting Agency, Inc. (CO)
 Barton L. Lilly (CO)
 Sheryl Lindenbaum (NY)
 Glenn L. Link (CO)
 James Linsley (NY)
 Rebecca & Max Lipnick (CO)
 Little Man Ice Cream (CO)
 Ronald & Sandra Livingston (CA)
 Local Union No. 94, 94A, 94B and
 Affiliated Funds, AFL-CIO (NY)
 Locke Lord LLP (RI)
 Lockton Companies of Colorado, Inc. (CO)
 Mr. & Mrs. N. Michael Lowenkron (TX)
 Mr. & Mrs. Robert Lupe (CO)
 Gerald W. Lynes (ID)
 Paul T. & Susan M. Lyon Family
 Charitable Fund (CA)
 M H Lighting (CO)
 M & M Mechanical Contractors Inc. (NY)
 Mr. & Mrs. James MacGregor (NY)
 Dr. & Mrs. Robert P. Mack (CO)
 Milton Magnus (AL)
 Elliott J. Mahler &
 Carole Vollman Mahler (FL)
 Dr. Barry J. Make & Susan Smernoff (CO)
 Nancy E. Makowski (HI)
 Robert J. Malatak (NY)
 John & Mary Lee Malcolm (DC)
 Mr. & Mrs. Bernie Malson (CO)
 Mr. & Mrs. Gary Q. Mandel (CA)
 Mr. & Mrs. Gary Mandelbaum (CO)
 Dr. & Mrs. Charles Mandell (FL)
 Marc Realty Management, LLC (MD)
 Joseph Marchese (NJ)
 Edie Marks (CO)
 Mr. & Mrs. Michael Marrassino (CO)
 Mr. & Mrs. Jonathan A. Marisco (CO)
 Mr. & Mrs. Peter Marsico (CO)
 Gayla Martin (CO)
 Martin/Martin Consulting Engineers (CO)
 Shirley Martin (CO)
 Dr. & Mrs. Robert J. Mason (CO)
 John Massey (NM)
 John M. Massey (OK)
 Jason Massman (WA)
 Hal Matthews (WA)

Marie Maupin (TX)
 Carol L. Maxon (IL)
 Maxxam Enterprises (CA)
 Steven & Laura Mayer
 Family Foundation (NJ)
 Shonna Mayfield (NV)
 Joseph P. McCain II (DC)
 McClure Hill (CO)
 Carol McConica (CO)
 Lt. Col. & Mrs. Richard A. McConnell (KS)
 Anne L. McCracken (VA)
 McGeady Becher P.C. (CO)
 Mr. & Mrs. Jerry D. McGee (TX)
 Irma McGovney Family Foundation (FL)
 Mr. & Mrs. James C. McIntyre (MD)
 Mr. & Mrs. Jeffrey J. McLane (NY)
 Mr. & Mrs. George L. McMullin (NJ)
 Michael McNally (NY)
 Matthew McNeill (CO)
 Mr. & Mrs. Jeff Melman (CA)
 Alan Melton (CO)
 Bruce Mendelsohn (NY)
 Mr. & Mrs. Jason Mendelsohn (FL)
 Merchant Financial Group (CA)
 Mr. & Mrs. Stewart Merkin (FL)
 Mesa West Capital (CA)
 Ariane A. Meyer (MD)
 Mr. & Mrs. Charles H. Midkiff (TX)
 Lloyd Mielke & Alice J. Jones (MT)
 Milberg Factors, Inc. (CA)
 Milender White Construction Co. (CO)
 Susan E. Miller (CA)
 Linda E. Miller-Ciriachi (OH)
 Alexander Milliken (NM)
 Mr. & Mrs. Michael Millman (NJ)
 MINDset Direct (VA)
 MJS-9229, LLC (CA)
 Monarch Casino Resort Spa
 Black Hawk (CO)
 Monigle Associates (CO)
 Sheryl Moose (CO)
 Sally N. Morris (CO)
 Mr. & Mrs. Brad Morse (CO)
 Arline Murad (FL)
 Mr. & Mrs. Jay M. Murnick (NJ)
 Lee S. Murnick (CO)
 Dr. & Mrs. Thomas E. Murray (IN)
 Jack Nadel Inc. (CA)
 Dr. Nadine Nakazono (CO)
 Alexander Nash (CO)
 William E. Nasser (TX)
 Muriel H. Nathan (GA)
 Loretta Naylor (FL)
 Stephen & Phyllis Nelsen (NE)

Charlotte and Thomas Nelson (AZ)
 Nelson, Rollert & Wells Associates
 in Oral & Maxillofacial Surgery (CO)
 Charles Ng (CA)
 Lynn Nguyen (CA)
 Marilyn M. Nielsen (CO)
 Dr. & Mrs. Neil M. Niren (FL)
 Stephen Nislick (NJ)
 Mr. & Mrs. Maurice L. Nissim (CO)
 Mr. & Mrs. Howard B. Noble (CO)
 David E. Nora &
 Margaret Y. Kavookjian (CO)
 Myrna & Daniel H. Norwitz (FL)
 Mr. & Mrs. Bernard M. Notas (CA)
 Alan & Judy Nussenblatt (CA)
 Rose B. Nydick (IL)
 Mr. & Mrs. Dustin Nyhus (CO)
 Mr. & Mrs. Stephen J. Obrand (CO)
 Christopher O'Connor (MA)
 Of A Kind (CO)
 Nathan M. Ohrbach Foundation (CA)
 Mr. & Mrs. David O'Neill (NY)
 Robert Orescan (CA)
 Orleans at Fannin Station (TX)
 Marta Orpizewska (CO)
 Ahron Osheroff (CA)
 Pace Branding & Marketing (NY)
 MaryAlice E. Pacious* &
 Mark E. Pacious (MD)
 Terry Pakula (MD)
 Paley Rothman (MD)
 Mr. & Mrs. Robert Paller (GA)
 Frederick J. Panczer (CO)
 Dennis & Secia Papilion (CO)
 Dr. John D. Papilion (CO)
 Paradise Valley Hospital (AZ)
 Mr. & Mrs. Brian Parks (CO)
 Partnersfinancial Charitable
 Foundation (TX)
 Michael Passmore &
 Kathryn A. Paul (CO)
 Mr. & Mrs. Franklin Paulson (MD)
 Betty M. Payne (WY)
 Rexal Payne (GA)
 Peak 1031 Exchanges (CA)
 Mr. & Mrs. Richard L. Pearlstone (MD)
 Louise Pelissier (AZ)
 Mr. & Mrs. Sam Pemberton (MO)
 Devra Perch (CO)
 Perella Weinberg Partners L.P. (NY)
 Robert Perlman (NV)
 Alfred Perlstein (CA)
 Perrell Family Charitable Fund (CA)
 Sandra Perry (WY)

*Deceased

Marian Peters (FL)
 Arthur G. Peterson (CA)
 Mr. & Mrs. Felix Petrillo (NY)
 Mr. & Mrs. Richard Philips (CA)
 Pertti Pihkala (SC)
 Pincus Paul Restricted Fund (VA)
 Daryl Pines (NY)
 Carole Pittelman (NY)
 Platinum Filings LLC (NY)
 Shirley Plutsky (CA)
 Mr. & Mrs. Mark H. Polani (FL)
 Cintra Pollack (CO)
 David Pollak (NY)
 Patricia Ponte (FL)
 Mr. & Mrs. Laszlo Pook (CO)
 Mr. & Mrs. William T. Poole Jr. (KY)
 Dr. Charles A. Powell &
 Stacey M. Linwood (NJ)
 Dale Pratt (FL)
 Prime Finance (CA)
 Mr. & Mrs. Robert B. Pringle (CA)
 Timothy R. Prout (CO)
 Mr. & Mrs. Michael S. Puder (FL)
 Brian Pugliese (CO)
 QED, Inc. (CO)
 G. & R. Quiat Family Foundation (CO)
 Mr. & Mrs. C. Ted Raines Jr. (TX)
 Sonia A. Randall (OR)
 Lauren and Samuel Rascoff Family
 Fund (CO)
 Dennis P. Ratner (NY)
 Loel C. Ray (AZ)
 Charles L. Read Foundation (NJ)
 Benjamin Reams (GA)
 Sydney B. Reding (OK)
 Dr. Presley Reed & Stacey Reed (CO)
 Regions Bank (AL)
 Dr. John J. Reilly Jr. & Lise Woodard (CO)
 Mr. & Mrs. Albert F. Rennett (OR)
 Republic National Distributing
 Company (CO)
 Residences at Fannin Station (TX)
 Restorative Injections (CO)
 Rexel (CO)
 RGA Global, LLC (MD)
 Mr. & Mrs. Martin S. Riback (FL)
 Mary Riccobene (WV)
 Mr. & Mrs. Daniel A. Rich (CO)
 Laurence J. Rich, Esq. (CO)
 Samuel L. Richardson (MA)
 David E. Richey (CO)
 Dr. & Mrs. Harold Richter (FL)
 Richter Consulting Inc. (IL)
 Stephen Rickles (CO)

Miriam Rieder (FL)
 Carolyn G. Rightmyer (CO)
 The Riklin Charitable Trust (TX)
 Mr. & Mrs. Greg L. Rimling (TX)
 Wayne Riser (CO)
 Dr. Vernon D. Ritzman (CO)
 Margaret Rivers Fund (MN)
 Roberts & Holland, LLP (NY)
 Kenneth Roberts (CA)
 Mr. & Mrs. Andrew S. Robins (FL)
 Jerry B. Robinson (CO)
 Robinson Waters & O'Dorisio, PC (CO)
 Geof Rochester (NY)
 Rockwell Maintenance (NJ)
 Sue Anschutz Rodgers (CO)
 Mike Root (MI)
 Steven Rosdal (CO)
 Mr. & Mrs. Stuart A. Rose (NM)
 Mr. & Mrs. Harry W. Rosen (VA)
 Mr. & Mrs. Alan P. Rosenberg (MD)
 Maier N. Rosenberg (CA)
 Anne K. Rosenblum (VA)
 Maja Rosenquist (CO)
 The Rosenson Family Foundation (IL)
 Mr. & Mrs. Lyle Rosenzweig (FL)
 Dr. Michael B. Rosenzweig (MD)
 Katy Roth (CO)
 Mr. & Mrs. Eric A. Rothfeld (NY)
 Mary Eleanor Rough (CA)
 Kyle Rovinsky (TX)
 Mr. & Mrs. Mitchell E. Rudin (NY)
 Sheila Ruffine (VA)
 S&P Global Foundation (NY)
 David S. Sabih & Anna Swartley (CA)
 Mr. & Mrs. Todd Sachs (CO)
 Mr. & Mrs. Robert Sacks (NY)
 Nancy G. Sagar (CO)
 Sage Street Management LLC (CA)
 Sheldon M. Sager (CO)
 Mr. & Mrs. Jonathan Saiber (CO)
 Salon Utopia (CO)
 Scott R. Saltzman (CO)
 Nita-Joan Sams (LA)
 Mr. & Mrs. Kenneth A. Sanders (AZ)
 Ronald F. Sandt (CO)
 Mr. & Mrs. Marius J. Sanger (CO)
 Patricia A. Sanso (NY)
 Mr. & Mrs. Glenn Sapa (ID)
 Mr. & Mrs. Richard M. Sapkin (CO)
 Helen & Harry Saul Foundation, Inc. (GA)
 Mr. & Mrs. Richard J. Saul (CO)
 Jan Savarick (FL)
 Wendy Scheinfeld (MA)

Dr. Joel Schenkman &
 Dr. Randy Schenkman (FL)
 Trevor Schimschock
 Jean Schiro-Zavela & Vance Zavela (VA)
 Dr. & Mrs. Leonard Schlessinger (CA)
 Lianne L. Schlittenhart (AZ)
 Dr. Mervin Livingston Schloss Fund (NY)
 Judith B. Schneider (IL)
 Mr. & Mrs. Larry Schoenbrun (TX)
 Mr. & Mrs. Lawrence Schrage (GA)
 Mr. & Mrs. Ronald M. Schreiber (FL)
 Mr. & Mrs. Leonard Schuchman (MD)
 Mr. & Mrs. Barry Schussel (FL)
 Mr. & Mrs. David Schustack (NY)
 Pauline Schwager (NY)
 Harry Schwartz Foundation (GA)
 Alexandra Scoggin (CA)
 Dr. & Mrs. Clark L. Scriven (CO)
 Jay A. Seeman (NY)
 Mr. & Mrs. Andrew Seested (MD)
 Lyn Segal (CO)
 Stanley Seiken (MD)
 Mr. & Mrs. Mark E. Seitelman (NY)
 Sharon Sellars (CO)
 Mr. & Mrs. Michael M. Selph (NM)
 Mr. & Mrs. Scott M. Shagrin (CA)
 Joshua E. Shapiro (NY)
 Mr. & Mrs. Leslie S. Shapiro (CA)
 Deborah Sharpe (AZ)
 Mr. & Mrs. Frank Shaw (TX)
 Mr. & Mrs. John M. Shepherd (FL)
 Terri Shier (CA)
 Lina N. Shipman (CO)
 Dr. Abram Shulsky (VA)
 Bonnie Shyer (FL)
 Sidford Capital, LLC (CO)
 Mr. & Mrs. Aaron M. Siegel (TX)
 Cassandra Siegel Neubauer (NY)
 Mr. & Mrs. Jay A. Siegel (NJ)
 Siemens Fire (CO)
 Ronald I. Silverman (CA)
 Dr. Michael A. Simkowitz (FL)
 Bruce Simon (IN)
 Judith & Ken Simon (CO)
 Larry & Anna Simon (CT)
 Barbara Bluestein Simons (CA) &
 Lou Bluestein (CO)
 Mr. & Mrs. Lawrence A. Singer (CA)
 Dr. Morton Lewis Singer, Judith Singer
 & Irving Lapidus Foundation within
 Raymond James Charitable (FL)
 Mr. & Mrs. Robert Sirkus (CO)
 Sanford Sirulnick (NY)
 Trenton Sisson (CO)

*Deceased

Mr. & Mrs. Richard Skor (FL)
 Bettyann Slatten (MO)
 Mr. & Mrs. Joseph R. Sloves (CO)
 SLR Credit Solutions (MA)
 SMI Marketing Group LLC (NY)
 Carl Smith (CO)
 Gordon P. Smith (CO)
 Jamie Smith (CO)
 Smith Mandel & Associates, LLP (CA)
 Edgar Snyder (TX)
 Carol Sobel (CO)
 Dr. Jonathan Solomon (CO)
 Murray Sommer (CA)
 Sybil & Arthur Sonnenblick (FL)
 Suzanne Sousan (TN)
 Southfork Lake (TX)
 Mr. & Mrs. Michael Sperber (CO)
 Sports Charities Inc. (CO)
 Terrie Stainman (IL)
 Vernon Stallman (KS)
 Mr. & Mrs. Kenneth Stamper (AZ)
 Zerla M. Stayman (OH)
 Steele Street Private Wealth
 Management (CO)
 James Steinback (IL)
 Edward J. Steiner (DE)
 Rita C. Steinhauer (CO)
 Jerry Steinman (NM)
 Sterling Capital Group (CA)
 Robert & Tammany Stern (TX)
 Kenny Stevens (CA)
 William Stolfus (CO)
 William Stolz (CO)
 Mr. & Mrs. Paul Stone (CA)
 JoAnn Storm (CO)
 Strat Capital LLC (CO)
 Peter E. Strauss (CA)
 Elizabeth Ann Struthers* &
 John Struthers Jr. (CO)
 Alex Sturm (CA)
 The Sturm Zachary Family
 Foundation (CO)
 Barbara & Donald Sullivan (WY)
 Sumitomo Mitsui Banking
 Corporation (NY)
 Donald Sumrall (AZ)
 Dr. Stanley E. Swirhun (CO)
 Barbara Sylvan (OK)
 Syntrinsic Investment Counsel (CO)
 Molly Syrpes (CO)
 Systems 2000 Plumbing Services,
 Inc. (NY)
 Greg TaBelle (MN)
 Joan Tabelle (MN)

Lisa Tadiri & J.M. Wands (CO)
 Dr. Mark L. Taff (MD)
 Janet K. Taylor (WY)
 Robert Taylor & Kellie M. Lauth (CO)
 TD Employee Charity Choice
 Account (VA)
 Dr. Shawn Teague (CO)
 Tech Electronics (CO)
 David L. Tepper (CA)
 Mr. & Mrs. Ira Theodore (FL)
 Mr. & Mrs. Jack L. Thompson (CO)
 Cecil & Ann R. Tickamyer (PA)
 Amelia Tigner (PA)
 John Torrence (NV)
 Tran Zen Med Spa (CO)
 Darryl Traweek (FL)
 Triboro Elevator Consultants, LLC (NY)
 Mr. Matthew Turner (CO)
 John Tynes
 UBS Business Solutions (CT)
 UBS Matching Gifts Program (NJ)
 Lorraine Udwin (FL)
 UKG (MA)
 Alan Ulan (NY)
 UMB Bank, N.A. (MO)
 United Therapeutics Corporation (MD)
 Mr. & Mrs. Uri Urmacher (CA)
 Kenneth & Debbie Urman (WA)
 US Engineering Company (CO)
 Ellie Vahman (FL)
 James Valin (CO)
 Delia Valle-Huie (CA)
 Van Cleef & Arpels Aspen (CO)
 Van Deusen & Associates, Inc. (NJ)
 Drs. Joseph & Eileen VanWie (NM)
 VareCo (CO)
 Mr. & Mrs. Robert S. Vermut (MD)
 Vista Investments, LLC (CA)
 VMG Creative (NY)
 Kevin & Michelle Vogler (MI)
 WA Partners-Infinity (TX)
 Waas Campbell Rivera Johnson &
 Velasquez, LLP (CO)
 Michele Wakeman (CO)
 Janyce Wald (CO)
 Dr. & Mrs. Jeffrey A. Wald (KS)
 Jerome M. Waler (CO)
 Ward H. Walstrom (MI)
 Rick Wark (TX)
 Warner Pacific Insurance Services (CA)
 Richard Warriner (WA)
 Mr. & Mrs. James B. Waterfield (TX)
 Elizabeth Weaver (CO)

Dr. Brian K. Wegner &
 Dr. Bridget C. Coughlin (IL)
 Diane Wein (CO)
 Mr. & Mrs. Bruce Weiner (FL)
 Solomon Weingarten (CA)
 Mr. & Mrs. Edward Weintraub (OH)
 Colin B. Weir Jr. (MA)
 Gary Weisbart (TX)
 Mr. & Mrs. Douglas Weiser (CO)
 Leonard R. Weiss (NY)
 Douglas Wells (CO)
 The Wells Partnership (CO)
 Mr. & Mrs. Michael B. Werner (NV)
 Richard L. & Lois S. Werner Family
 Foundation (FL)
 Mr. & Mrs. Marc Wertheimer (MD)
 Wesco Distribution (CO)
 Wesco Technologies, Inc. (NY)
 Westhaven Capital LLC (DC)
 Dr. Barry Wexler & Dr. Ruth Wexler (NJ)
 Lloyd Wheatley (CO)
 Mr. Eric A. White & Ms. Kathy Lee (CO)
 Roger White & Ann M. King-White (WY)
 Hannah J. Wiberg (CO)
 Mr. & Mrs. Kyle J. Widay (NY)
 Mr. & Mrs. William A. Wilcox (LA)
 Justin Wilde (GA)
 Mr. & Mrs. Erwin H. Will Jr. (VA)
 Richard Williams (CO)
 Howard O. Wilson/Sidney Stern
 Memorial Fund (NY)
 Mr. & Mrs. Arnold Winick (NJ)
 Mr. & Mrs. Stephen U. Winig (FL)
 Mr. & Mrs. Lawrence J. Winnerman (CO)
 The Honorable &
 Mrs. Timothy E. Wirth (DC)
 Ellen Bleznak Wiss (CO)
 Amanda D. Witheiler (CO)
 Deborah Wittman & Rik Heid (CO)
 Mr. & Mrs. Edward O. Wolcott (FL)
 Evelyne Wolf (PA)
 Isadore & Patricia Wollowick Family
 Foundation, Inc. (FL)
 Rubin and Gladys Wollowick Family
 Foundation (FL)
 Stephen M. Wolpert (NJ)
 The Woman's Club of Richmond (VA)
 Mr. & Mrs. Olin Woods (CA)
 Woodson Family Foundation (WY)
 Trudi Wright (VA)
 Wulf Construction (CO)
 Mr. & Mrs. Gerald A. Yellin (NY)
 The Honorable &
 Mrs. Daniel W. Yohannes (CO)

*Deceased

Pat & Chuck Young (GA)
Mr. & Mrs. Irwin A. Zamore (FL)
Zanin Family Foundation (CO)
Dr. & Mrs. Gerald V. Zarlengo (CO)
Dr. Pamela Zeitlin &
Dr. Myron Yaster (CO)
The Harold Zepelin Living Trust (MI)
Carole L. Zidan (CO)
Daniel Ziv (CA)
\$500 - \$999
Anonymous (AZ)
Anonymous (2) (CO)
Anonymous (DC)
Anonymous (FL)
Anonymous (NY)
Anonymous (OH)
Craig L. Aberle (CO)
Mr. & Mrs. Lester K. Ablin (CO)
Dr. & Mrs. Richard S. Abrams (CO)
Robert Abrams Law (CO)
Mr. & Mrs. Steven R. Abrams (NC)
Arnon Adar (CA)
Ann F. Adenbaum (NY)
Janet Adkins (OK)
ADT Commercial (CO)
Aggressive Fire Protection LLC (NY)
Mr. & Mrs. Adam J. Agron (CO)
Mr. & Mrs. Stewart L. Ain (NY)
Shelby Allen (TX)
Mr. & Mrs. Jonathan Alpert (CO)
Sunny J. Alsup (DC)
Ammex Masonry, Inc. (CO)
Mr. & Mrs. Kenneth Anderson (MN)
Marilee Anderson (MT)
Sue Anderson (IN)
Jane Andrew (IA)
Paula R. Andrews (CO)
The Balmot Family Fund (CA)
Steven J. Banilower (NY)
Bank of America (CO)
Mr. & Mrs. William Bann (FL)
Bansbach Foundation (CO)
Lynn Barbera (NY)
Shirley Barela (CO)
Janet Baron (CA)
Mr. & Mrs. Jeff Barratt (CO)
Jennifer Barrow (CO)
Barry's Bootcamp (CO)
Iris Y. Bashein (MD)
The Alvin H. Baum Family Fund (IL)
Phillip Bayroff (NJ)
Mr. & Mrs. Robert G. Beckoff (TX)
Susanna E. Bedell Foundation (MA)

Nathan Beggs (MI)
Selwin Belofsky (TX)
Belz Foundation (TN)
Mr. & Mrs. Bruce C. Berger (CO)
Jim Berger (CO)
The Berman Group (NY)
Mr. & Mrs. Edwin J. Bernau Jr. (CO)
Steve Berry (CO)
Eugene L. Bialek & Arlene A. Brown (DC)
Mr. & Mrs. Martin Bickman (CO)
Steven Bierbrunner (FL)
Carol K. Bindeman (MD)
Mr. & Mrs. Robert G. Birch (CO)
Susan J. & William M. Black (MI)
Stuart Blair (WI)
Jeffrey S. Blum (MD)
Joscelyn Blumenthal (CO)
Muriel Bochnak (MN)
Sherry Bollenbacher (NV)
Sharon Bookin (MN)
Lionel Borkan (NJ)
Carol Borowy (MO)
Libby Bortz (CO)
Mr. & Mrs. Dick Bourret (CO)
Jon Brandler (CA)
Zachary Brandler (TN)
Marion Braum (SD)
George E. Braunstein (WI)
David A. Bray (KY)
Mr. & Mrs. William D. Breedlove (TX)
Laura Briger (CO)
BrightView Design Group (PA)
Freda Brooks (TN)
Dr. & Mrs. Behrooz Broukhim (CA)
Adel Bukary (CO)
Col. & Mrs. Donald C. Bunce (CO)
Laura A. Burczyk (CO)
Marty Burinescu (NY)
Mr. & Mrs. Jay Busch (CA)
Anthony R. Callobre &
Salina S. Chinn (CA)
Dr. Peggy Capell (GA)
Carol Cardinale (NY)
Jennifer Cassell (CO)
John Cassell (RI)
Joseph Catalano (NY)
Ronald A. Cerveney (MI)
Elizabeth Chaden
Family Foundation (NY)
Laurie Chandler (NH)
Mr. & Mrs. Eric Chatman (WA)
M. Choi's Investment (CA)
Michele Ciardullo (CO)
CIBC Private Wealth (CO)

Helene Ciforelli (FL)
Jeanette Clark (NV)
Mr. & Mrs. Lawrence F. Coben (CO)
Jean M. Cockrell (TN)
Leroy Cockrell (CO)
Donna G. Cohen (CA)
Drs. Joel & Goldie Cohen (CO)
Dr. Leon Cohen (TX)
Paul D. Cohn (WA)
Rogers Coleman (TX)
John Collins (MD)
Lynn B. Colston (CO)
Comedy Works Inc. (CO)
Comerica Accounts Payable (MI)
Community First Foundation (CO)
Mr. & Mrs. Daniel E. Conn (FL)
Janet Coopersmith-Nolan (CO)
Mr. & Mrs. William B. Cordell (CA)
Mrs. Lisa & Mr. Tom Corley (CO)
John B. Cox (VA)
CP Shades Inc. (CA)
Rick Crandall (CO)
Patrick Crosetto (NY)
Margaret A. Crowl (CO)
CT Lighting & Controls (CO)
Randol W. Curtis (CA)
D.A.S. Integrators, LLC (CO)
Enoch G. Dangerfield (CA)
Dr. & Mrs. Tapas K. Das Gupta (IL)
Rabbi Jerome David (NJ)
Toby K. Davidov (PA)
Bruce N. Davidson &
Quang Nguyen (CA)
Davidson Management Holding,
LLC (MA)
Paul T. Davidson* &
Janet M. Davidson (CO)
DuVon Davis (CA)
Mr. & Mrs. Jeffrey M. Davis (FL)
Terrence W. Dawson (UT)
Lucille Lang Day, PhD (CA)
Michael Del Casino (CA)
John D. Dell (TX)
Mr. & Mrs. Craig Dethmers (CO)
Josh Diamond (CA)
Sue Diamond (FL)
Mr. & Mrs. Dick Dinkins (CO)
Eileen & Irwin Dinn (OH)
Dr. Joseph Doenges &
Martha V. Doenges* (FL)
DONNI (CA)
Joan R. Dorf (MD)
Mark N. Dorf (MD)
Mr. & Mrs. Kenneth L. Dowd (SC)

*Deceased

Ann B. Doyle (IA)
 Mr. & Mrs. David P. Draiman (FL)
 Drives At Mile High (CO)
 The Dry Bar (CO)
 DSC Inc. (CO)
 Dulles Golf Center & Sports Park (VA)
 Patrick H. Dyer (CO)
 James D. Eckhardt (CO)
 Maureen Eisenberg (IL)
 Amy D. Eliezer (FL)
 Rebecca Ellis (UT)
 Alexander Elnekaveh (CA)
 Empire State Properties (NY)
 Mr. & Mrs. Louis J. Eni Jr. (PA)
 Enyart Charitable Fund (CA)
 Mr. & Mrs. Glenn J. Eschrich (FL)
 Mr. & Mrs. Charles T. Esmon (OK)
 Timothy Evans &
 Mary Dorsey-Evans (CA)
 Timothy Farquhar (GA)
 Jannis Favus (IL)
 Debra & Steven Fendrich (CO)
 First American State Bank (CO)
 First Interstate Bancsystem
 Foundation, Inc. (MT)
 Naomi Fischer (NY)
 Dr. & Mrs. Larry A. Fish (OH)
 Phil Fitzjarrell (CO)
 Kevin J. Flaherty (OH)
 Craig Fluellen (MI)
 Myron Forland (TX)
 Jennifer Fox
 Lynn P. Fried (NY)
 Mr. & Mrs. D. Gilbert Friedlander (TX)
 Mr. & Mrs. David H. Friedman (CO)
 Zelda Friednash (CO)
 Cynthia C. Frye (MT)
 Mr. & Mrs. Richard F. Fullenbaum (MD)
 Andrew C. Gach (CA)
 Mr. & Mrs. Michael A. Gaffin (MA)
 Meryl Gallatin (FL)
 Dr. David A. Gallo (FL)
 Dr. J. M. Galloway (TN)
 Lois & Roland Gamble (TX)
 Herbert M. Gann (MA)
 Mr. & Mrs. Marvin R. Gart (CO)
 Gearys (CA)
 Brian H. Gelfand (MD)
 Sean Gelsey (CO)
 Mr. & Mrs. Brad P. Gerla (CT)
 Joseph G. Giglio (MI)
 Gilbert Foundation (IL)
 Daniel Gioia (NJ)
 Give In Lieu Foundation (TX)
 Give With Liberty - Liberty Mutual
 Foundation Match (NJ)
 Betty Glymin (CO)
 Joyce Goldbaum (FL)
 Lester S. Goldblatt* &
 Bonnie M. Goldblatt (MN)
 Mr. & Mrs. Elliot H. Goldman (IL)
 Julian Goldstein (NY)
 Mark A. Goldstein (MD)
 Ruth Goldstein (CA)
 Raymond Golt (MD)
 Mr. & Mrs. Stuart L. Gomer (NJ)
 GP Gerber Realtor (CA)
 Linda Gabel (MD)
 Mr. & Mrs. Andrew J. Greene (CO)
 Rita J. Groce (WA)
 Dr. & Mrs. John A. Grossman (CO)
 Joyce Groussman (AZ)
 Vera Gruber (NY)
 Jingping Gu (AR)
 Kathleen Gubanich (PA)
 Mr. & Mrs. Harry R. Gudenberg (FL)
 Mr. & Mrs. Norman L. Gutman (FL)
 Mr. & Mrs. Robert Gutterman (CA)
 Deborah Guzman (CA)
 Mary Hackett (TX)
 Steven P. Handler (CA)
 Cole Hansen (CO)
 Mr. & Mrs. Steve Hansen (CO)
 Virginia B. Hanzel (CA)
 Robert S. Harris (TX)
 Nancy J. Heggy (OH)
 Belle Heller (NY)
 Thomas Higgins (CA)
 Merle Hilliard Charitable Trust (CA)
 Mr. & Mrs. Joel M. Hochberg (FL)
 Mr. & Mrs. Jeffrey L. Hochman (MO)
 Mr. & Mrs. Benjamin Hofheimer III (FL)
 Mark Holbreich, MD (IN)
 Hollywoodland Enterprises (CA)
 Henry M. Holzer (NM)
 Mr. & Mrs. Laurence Holzman (NY)
 Mr. & Mrs. Bryon Horvath (CO)
 Charles J. Housman (MA)
 Andrew Howard (CO)
 Martha S. Hoyt (CO)
 HS Foundation (MI)
 Eirh-Yu Hsie (CO)
 David K. Hsieh (NY)
 Elizabeth Humphrey (WA)
 The Hussey Foundation (CA)
 Frieda H. Hutchison (FL)
 HWR LLC (NJ)
 Hydralounge (CO)
 Jeffrey M. Hyman (NJ)
 International Business Machines
 Corporation (NY)
 IPG DXTRA, Inc. (MN)
 George Jacobs (MD)
 Diane S. Jameson (CO)
 JCM Trucking (CA)
 Twila Jenkins (CO)
 Courtney Jespersen (GA)
 Mr. & Mrs. Tanner M. Johnson (CO)
 Mr. & Mrs. Theodore Johnson (CA)
 Dr. Cecile B. Jordan (CA)
 Ernest Kahn (FL)
 Anne D. Kaiser & Robert P. Taylor (CA)
 Alan Kaplan (MO)
 Mr. & Mrs. Howard Kaplan (TN)
 Mr. & Mrs. John A. Karaczynski (CA)
 Mr. & Mrs. Bradley R. Kastan (OH)
 Kelly Katsnelson (CO)
 Dr. Leonard Katz (CA)
 Barbara B. Kausch (CO)
 Mr. & Mrs. Kevin T. Keating (IL)
 Dr. & Mrs. Robert D. Keehn (MD)
 Valerie L. Keever (CO)
 Victor Keiter (CO)
 Laura M. Kemp (IN)
 Amy Kennedy & Steve Miller (CO)
 Edythe Kenton (CA)
 Virginia A. Kern (AZ)
 Mr. & Mrs. Timothy Kershishnik (CO)
 Key Ring, Inc. (FL)
 Soohan Kim (CA)
 Judith King (CO)
 Dr. & Mrs. Michael J. Kish (CO)
 Charlotte Klaus (CO)
 Mr. & Mrs. Herbert S. Klein (CO)
 Wayne Kline (CA)
 Susan Klune-Goddard (CO)
 Mr. & Mrs. Peter E. Knight (DC)
 Knightsbridge Strategies Ltd. (NY)
 Michael C. Koechner (CO)
 Dr. & Mrs. Daniel P. Kohen (MN)
 Laurie L. Korneffel (CO)
 Cynthia Koslow (FL)
 Barbara L. Kramer (OH)
 Mr. & Mrs. Stanley J. Kramer (CA)
 Dr. Mori J. Krantz (CO)
 Gary & Jodee Kring (CO)
 Nancy Kronheim (DC)
 Dr. & Mrs. Earl M. Kudlick (MD)
 Mr. & Mrs. Harvey Kulish (VA)
 Arlene R. Kulp (CO)
 Mr. & Mrs. James L. Kurtz-Phelan (CO)

*Deceased

Gina Kuwamura (CO)
 Karl Kuykendall (TX)
 Nicholas La Forge (NY)
 Margaret Lamb (CO)
 Justin Land (CO)
 Roslyn R. Lando (WV)
 Michael Laub (NY)
 Rosemary Laurita (CO)
 Robert Lawrence (CT)
 Shimon Layani &
 N. Rosie Rosenbaum (IL)
 Lore F. Leder Foundation Trust (CT)
 Michael LeeBove (CA)
 Steven M. Lehi* (SD)
 Ceylon R. Leitzel (PA)
 Mr. & Mrs. George N. Lenyo (MI)
 Earlene Leonard (FL)
 JW Lerew & Company (CO)
 Steven Lerman (MD)
 Mark P. Lerner (CO)
 Dr. Stuart H. Lessans (MD)
 Joseph S. Lesser (NY)
 Joseph Levi (CO)
 Sharon Levin (TX)
 Mr. & Mrs. Lawrence Levine (PA)
 Beth Libow (DC)
 Jeffrey Liebenstein (NY)
 Lydia Lin (CO)
 Dr. Carol L. Lipscomb (TX)
 Sharon Locke (CA)
 Debra London (GA)
 Gayle Long (HI)
 Fidel & Magdalena Lopez (NM)
 Maryann Love (CO)
 Shannon Love (CO)
 Sheryl Lucas (FL)
 Mr. & Mrs. Bernard S. Ludwig (FL)
 Jean Luft (NM)
 Phyllis F. Lustgarten (FL)
 Frank Maas (CA)
 Michael J. Maas (CA)
 Rob McCoy Jr. (CO)
 Macquarie Group Foundation
 Limited (AU)
 Mr. & Mrs. Brian Madden (DC)
 Marshall Mahl/Mahl & Associates,
 Inc. (CA)
 The Billi Marcus Foundation, Inc. (GA)
 Mariel Boutique (CO)
 Nancy Martin (MS)
 Loretta Martinez Kaelin (CO)
 Ralph Martinez (AZ)
 Jayden Masseth (CO)
 Dr. Andrew Massman (TX)
 David E. Masterson (TN)
 Karen Mathis (CO)
 Mr. & Mrs. Steven C. Matney (MD)
 Allan Matsuo (CO)
 Matsuo Engineering (CO)
 McBirney & Chuck, P.C. (CA)
 Mr. & Mrs. Richard McCarthy (CO)
 Roderick McCrimmon (WY)
 J.D. McCrumb (CO)
 Patrick J. McGowan (NJ)
 Mr. & Mrs. Lee A. McIntire (CO)
 Michael McKisson (CO)
 Judy McNabb (TN)
 George McNeill (CO)
 Mr. & Mrs. William A. McVey (TX)
 Nancy J. Meier (CO)
 Evita Mendoza (WA)
 Barbara Menturweck (CT)
 The Merion Group (VA)
 The Richard & Cheryl Metrick Charitable
 Trust (NY)
 Metropolitan Homes, Inc. (CO)
 Mr. & Mrs. Thomas E. Meurer (TX)
 Karen L. Meyer (CO)
 The Meyers Family Foundation (CO)
 Patrick E. Meyers (CO)
 Microsoft Corporation (WA)
 Mile High Angler (CO)
 Mile High Teppan (CO)
 Paulette K. Mihelcich (MI)
 Allan D. Miller & Ellen Miller (MT)
 Mr. & Mrs. H. Michael Miller (CO)
 Janie H. Miller (TN)
 Lynne Miller (FL)
 Michael P. Miller (IL)
 John E. Mills (CO)
 Flora & Morris Mizel Foundation II (CO)
 Ruthann C. Moomy (CO)
 Mr. & Mrs. Richard Moorman IV (TX)
 Kathleen Moro (CA)
 Mr. & Mrs. Brent J. Morse (CO)
 The Irving I. Moskowitz Foundation (CA)
 Mr. & Mrs. James M. Mumma Jr. (RI)
 Kathleen D. Mundie (NC)
 Lisa Murphy (CO)
 MV Consulting Inc. (CO)
 Janet L. Neiman (IL)
 Mr. & Mrs. Kirk N. Nelson (CO)
 Iris Nelson-Schwartz (NY)
 Mr. & Mrs. Joseph Nemia (CT)
 Katie Newell (CO)
 Vickie L. Newman (CO)
 Peter & Carole Nielsen Family Trust (FL)
 Serge Nivelles Studio Inc. (NY)
 Nothing to Wear, Inc. (CA)
 Walter Novak Jr. (OH)
 Sam Okner (CO)
 Joan V. Oliner (NJ)
 Darelyn Olsen (FL)
 Myrna R. Oppenheim (NY)
 Mr. & Mrs. Peter S. Ordway (FL)
 Robert Oshida (NV)
 Michael & Michelle Osterman (CO)
 Carol C. Ostermann (CO)
 Anne Ownby (TX)
 Mr. & Mrs. Brian Packin (NJ)
 Tracy Padilla (WY)
 Mr. & Mrs. Terry Parker (KY)
 Mr. & Mrs. Gary A. Pashel (CO)
 Steven Passerman (ME)
 Lois Paul (CO)
 Paul, Weiss, Rifkind, Wharton & Garrison
 LLP (NY)
 Essie Perlmutter/Perlmutter Family
 Foundation (CO)
 Mr. & Mrs. Jeffrey S. Perkins (MD)
 Dora Peterson (CO)
 Mr. & Mrs. Fred J. Pisciotta (TX)
 Mr. & Mrs. Keith J. Platte (CO)
 Patricia L. Poe (OR)
 Eldred Poisal (OK)
 Dr. Angela Polidori (CO)
 Francine L. Pollock (PA)
 Jon Pope (CO)
 Nancy Post (CO)
 Mr. & Mrs. Terrance L. Powers (CO)
 Anthony Pratt (CO)
 Mandy Prewitt (MS)
 Mr. & Mrs. Gordon D. Pribyl (SD)
 Gloria & Tyler Price (CO)
 Daniel Prosser (CO)
 Janice P. Pullman (TX)
 Kathleen Quayle-Webber (NY)
 Ella Raab Singer Memorial Fund (TX)
 Mr. & Mrs. Stanley A. Rabin (TX)
 Charles Raven (CA)
 Raw Rituale Med Spa (CO)
 Mr. & Mrs. Ruperto S. Razon (CO)
 Jean Reichard (TX)
 Mr. & Mrs. Lee Reichert (CO)
 Dr. & Mrs. Andrew Reiss (FL)
 Dr. Stanley F. Reiter (FL)
 Mr. & Mrs. Robert E. Reiver (MD)
 Mr. & Mrs. Richard G. Rendoff (CO)
 Vincent A. Repaci (NY)
 Richard Replin & Elissa Stein (CO)
 Catherine A. Ridgway (VA)

*Deceased

The Rifkin Foundation (CO)
 Dale Rinehart (CO)
 Candido Rivera (AZ)
 RK Liquors LLC (IN)
 Donald & Carol Roberts Foundation in
 Memory of Virginia K. Weston,
 Inc. (MT)
 Judy R. Robins &
 Kenneth M. Robins* (CO)
 Mary Lou Robinson (PA)
 Mr. & Mrs. Richard L. Robinson (CO)
 The Rogalsky-Ringold Family Endowment
 Fund of the Jewish Federation of
 Greater Pittsburgh (PA)
 Mr. & Mrs. Alan E. Ronn (CO)
 Brad Rosenberg (CA)
 Beverly Rosenblatt (MD)
 Dr. Sharon Rosenthal (TX)
 Rosenthal Charitable Trust (ME)
 John Rostenberg (CO)
 Kenneth S. Roth (NY)
 Dr. & Mrs. Steven S. Rothenberg (CO)
 Mr. & Mrs. David Rottenberg (CA)
 RS Partners, LLC (CO)
 Josh Rubin (CA)
 Sherri Ruiz (CA)
 Mr. & Mrs. Joseph Ruys (CO)
 Mr. & Mrs. John T. Sacha (CO)
 Mr. & Mrs. Lee Sachnoff (IL)
 Wilfred Sanditen (OK)
 Mr. & Mrs. Jeffery K. Sanders (CO)
 Shirlee Sappell (CA)
 Mollie Savage (CO)
 Eric Schierburg (CO)
 Kimberly Schlosser (TX)
 Marilyn Schneider (CA)
 Charles H. Schottenstein (OH)
 Schwarz Foundation (NJ)
 George Scott (CO)
 Michael Scott (AZ)
 Mr. & Mrs. Patrick Scully (IL)
 Dr. Jane K. Segal (PA)
 Mr. & Mrs. Matthew Servatius (CO)
 Seyfarth Shaw LLP (NY)
 Mardi Shader (FL)
 Mr. & Mrs. Bryce Shaffer (CO)
 Edward R. Shaoul (CO)
 Ricki Shapiro (TX)
 Sharney Foundation (TX)
 Mr. & Mrs. William Shefrin (CO)
 Mr. & Mrs. Scott D. Shelton (CO)
 The Sherman Account Fund (RI)
 David Sherman (CA)
 Janet A. Sherman (PA)
 Michael Sherman (VA)
 Mr. & Mrs. Steve Shraiberg (CO)
 Richard Shuman (FL)
 Siemens Industry Inc. (CO)
 David A. Sigman (NY)
 Mr. & Mrs. Howard B. Silberberg (VA)
 Mr. & Mrs. Jon D. Silverman (VA)
 Mr. & Mrs. Gary J. Silversmith (MD)
 Lara Silversmith & Kylie Ohringer (CO)
 Randy Simon (NY)
 Mr. & Mrs. Jerome S. Simonoff (CA)
 Beatrice Sklarewitz (CA)
 Harold Skolnick (NC)
 Dr. & Mrs. Neal C. Small (TX)
 Francis Smith (IL)
 Mr. & Mrs. Kevin H. Smith (MD)
 Mr. & Mrs. Alan L. Smock (IN)
 Warren D. Snaider (DC)
 Mr. & Mrs. Jerome G. Snider (NY)
 Mr. & Mrs. Allan B. Solomon (FL)
 Rita Spalding (TN)
 Dr. Alfred Spector &
 Dr. Rhonda Kost (NY)
 Judith Spector (CA)
 William Spitz (NY)
 Corey Spound (CA)
 Mr. & Mrs. Brad Stabio (CO)
 Tina Staley (CO)
 Linda S. Stanley (CO)
 Mr. & Mrs. Stefan D. Stein (CO)
 Mr. & Mrs. Richard Stern (TX)
 Esther Esh Sternberg* (NY)
 Stewart Title (CA)
 Ari J. Storch (NY)
 Joseph Suschman Memorial
 Foundation (NY)
 Lynne Sullivan (CO)
 Maureen Sullivan (CO)
 Dan E. Suther, PhD (CA)
 Bradley Tabach-Bank (CA)
 Doreen Taras (CA)
 Joe R. Taylor (WY)
 Temple Beth El (FL)
 Sylvia Thomson (WA)
 Lucile Thornton (WA)
 Denny & Gary Ticker (CO)
 Timbrel Fund (DC)
 Dr. William M. Troetel (FL)
 Mr. & Mrs. David B. Trollinger (CO)
 Mr. & Mrs. Edward L. Tucker (MD)
 Marc A. Ullman (MA)
 US Bank Foundation - Employee
 Matching Gift Program (MN)
 Marcus Vahling (CO)
 Mr. & Mrs. Anthony R. Vecchiarelli (CO)
 Kim R. Vesey (OH)
 The Villani Group, LLC (NY)
 Barbara J. Vincent (SC)
 Hermann E. Vogelstein (NY)
 Pat L. Wainwright (CO)
 Martin Waldbaum (NY)
 Lyle Wallace (CO)
 Naomi J. Walker (CA)
 J. Walsh (VA)
 Janice I. Walter (IL)
 Phyllis R. Ward (CO)
 Chris Wayne
 Elaine H. Weinberg (FL)
 Barbara Weinreich (FL)
 Richard Weintraub (CA)
 Jay Weiss (MD)
 Dr. & Mrs. Jerrold M. Weiss (MI)
 Mr. & Mrs. Matthew W. Weiss (CO)
 Paula Welenc (FL)
 Mr. & Mrs. Donald B. Welker (MI)
 WePay, Inc. (CA)
 Mr. & Mrs. Raymond West (VA)
 Dana Westover (CO)
 Dr. Jeffrey J. Wheeler (CO)
 Mr. & Mrs. Jeffrey H. White (FL)
 Ila Wiese (CO)
 Mr. & Mrs. Gary E. Wilkening (CA)
 Samuel Williamowsky (MD)
 Richard Willing Jr. &
 Jayne O'Donnell (VA)
 Gordon Willis (CO)
 Mauri J. Willis (OH)
 Garrett R. Wilson (PA)
 Ronald Winn (CA)
 Mr. & Mrs. Seth J. Wintroub (CO)
 Mr. & Mrs. Brian Wold (NE)
 Robert Wolf (OR)
 Shad Wolfer (OR)
 Yeong Woo (CA)
 Joan M. Woodward (CO)
 Barb Woolley (TX)
 Lana A. Wright (CO)
 Max Yaffe (PA)
 Jimmie & Gerald Young (AL)
 Scott Young (CO)
 Ethel S. Zale (TX)
 David & Lyn Zanders (CA)
 Margaret L. Zarlengo (CO)
 Mr. & Mrs. Manuel Zenick (MD)
 Maxine Zinder (NY)
 Michael Zweig (IN)
 Marc J. Zwilling &
 Kirsten J. Chadwick (MD)

*Deceased



National Jewish Health has been named #1 or #2 in Pulmonology & Lung Surgery by *U.S. News & World Report* for 26 consecutive years. National Jewish Health was also recognized by *U.S. News* in three special award categories called “Best Hospital for Common Care.”

This year our COPD, Lung Cancer Surgery and Pneumonia programs were rated “high performing,” the highest rating available.

DEVELOPMENT OFFICES

NATIONAL HEADQUARTERS

DENVER

1400 Jackson Street
Denver, CO 80206
303.728.6591

REGIONAL OFFICES

CHICAGO

155 Pfingsten Road,
Suite 109
Deerfield, IL 60015
312.920.1798

NEW YORK

271 Madison Avenue
19th Floor
New York, NY 10016
212.868.3062

BOCA RATON

7900 Glades Road,
Suite 410
Boca Raton, FL 33434
561.477.5400

WASHINGTON, DC

4250 North Fairfax Drive,
Suite 600
Arlington, VA 22203
703.519.5760

LOS ANGELES

14724 Ventura Blvd.,
Suite 1004
Sherman Oaks, CA 91403
818.905.1300



National Jewish Health is the leading respiratory hospital in the nation. Founded 123 years ago as a nonprofit hospital, National Jewish Health today is the only facility in the world dedicated exclusively to groundbreaking medical research and treatment of patients with respiratory, cardiac, immune and related disorders. Patients and families come to National Jewish Health from around the world to receive cutting-edge, comprehensive, coordinated care.

 facebook.com/njhealth

 [@njhealth](https://twitter.com/njhealth)

 linkedin.com/company/national-jewish-health

 youtube.com/nationaljewish

Thanks to the following people for their contributions to the writing, photography, design and production of this annual report.

Editing:

Lauren Green-Caldwell, Cyndy Erickson Mitchell, Paul French

Writers:

William Allstetter, Adam Dormuth, Cyndy Erickson Mitchell, Paul French, Michelle Sosa-Mallory, Tyler Smith

Graphic Designers:

Michelle Wolins, Liesl Buck

Design Studio Director:

Alan Barry Hesker

Photographers:

Eliza Donley Nolte, Bonnie Heath (page 17), Darren Friedman (page 51)

Vice President, Communications:

Lauren Green-Caldwell

Vice President, Development:

Lisa Tadiri

njhealth.org



National Jewish Health[®]

Breathing Science is Life.[®]